

# 2021 Lifestyle & Fashion Products Showcase Directory

Presented by DITP



## About DITP

---

The Department of International Trade Promotion (DITP) was established under Thailand's Ministry of Commerce, to assist in building the competitiveness of Thai manufacturers and exporters to fulfill their potentials. With more challenges and opportunities within the new world economy, the DITP aims to provide efficient and friendly trade with Thailand services.

Overseas Thai Trade Centers (TTC), under the supervision of the DITP, are located in major cities around the world to implement policies and activities, with special focus on fostering trade relations between Thai exporters and potential importers. In addition, the offices also analyze relevant information and give reports on emerging trends and developments.

For those interested in trading with Thailand, please do not hesitate to contact us or our overseas offices nearest to you.



**Mr. Somdet Susomboon**  
Director-General

*Department of International Trade Promotion  
Ministry of Commerce*

---

Discover more than 100 lifestyle and fashion products developed and/or promoted by DITP projects in 2020. These projects helped Thai entrepreneurs develop products for our Bio Circular Green Economy concept and niche markets. Also, see our award for outstanding product design.

Projects from DITP

---

AMA (60+)	03
Beyond Plastic	24
Circular Economy	35
DEmark Award 2020	49
DEWA	98
Idea Lab	125
Material Thai to Japan	135
Mom & Kids	157
N.E.W.S. - ECO	178
OTOP Premium Go Inter	204
Por Laew Dee	257
Qurated Fashion Incubation	267
STYLE Bangkok Collaboration 2020	329
T-Style Thai Spirit	350
Talent Thai & Designer's Room	391
Thai G.R.O.O.V.E	452
Thai Style Solution	474



## 60+ (AMA)

**The AMA project enhances Thai entrepreneurs in senior market. As many countries have become aging societies, it is important to explore the market environment, consumer behavior and insights as well as product design to serve target needs.**

The products from this project were applied universal design or inclusive design as a design concept. And with the advice from real experts who specialized in senior behaviors, the products are suitable and safe for senior users and they are eye-catching with fascinating design. The outputs from this project provides a wide range of products for the elderly such as clothes, footwear, skincare, fashion accessories, developmental toys and exercise equipment. They are ready to serve the needs of senior people from around the world.



## Plantation Co., Ltd. ARTITUDE

---

**Contact:**

Plantation Co., Ltd.

753-755 (2nd Floor) Sukhumvit Road, Klongton

Nuea, Wattana, Bangkok 10110 Thailand

Tel: +(66) 86 321 4788,, +(66) 2 259 8095

Email: [artitudewellness@gmail.com](mailto:artitudewellness@gmail.com)

FB: [ARTITUDE.by.Plantation](https://www.facebook.com/ARTITUDE.by.Plantation)

[www.artitudeforhealth.com](http://www.artitudeforhealth.com)

---

Developed by a veteran therapist, behind every aesthetically pleasing design of Artitude is multi-functionality based on ayurveda and holistic healing. Its wellness chair is the brand's perfect archetype. With a rubberwood frame and cotton upholstery, the chair looks nice and comfortable. Take a closer look and you will see the uneven curvature of each armrest and the sharp edges specifically designed for self-acupressure and massage. The aqua green fabric stimulates the heart chakra, which governs the thymus gland, strengthening the immune system.



## Goldenkerin Co., Ltd. BACK TO THE ORIGIN

---

**Contact:**

Goldenkerin Co., Ltd.

145 Group 8, Suksawad Road, Naikrongbangprakod,

Phrasamutchedee, Samutprakarn 10290 Thailand

Tel: +(66) 2 461 1426, +(66) 86 897 6065

Email: [goldenkerin@hotmail.com](mailto:goldenkerin@hotmail.com)

FB: [backtotheorigin.th](https://www.facebook.com/backtotheorigin.th)

IG: [backtotheorigin.th](https://www.instagram.com/backtotheorigin.th)

[www.backtotheorigin.shop](http://www.backtotheorigin.shop)

---

Moisturizing is the key to heal and protect dry skin among the elderly. In addition to skincare products, Back to the Origin introduces its revolutionary collagen clothing line. With collagen threading technology and sustainably sourced materials that feel comfortable to the touch. Moisture is relayed onto the skin, leaving it softer and healthier. Moreover, traditional northeastern techniques of fabric dyeing ensure safe and chemical-free products that soothe the skins of seniors.



# Deesawat Industries Co., Ltd.

DEESAWAT

---

**Contact:**

Deesawat Industries Co., Ltd.

71/9 Changwattana Road, Saksi, Bangkhen, Bangkok 10210 Thailand

Tel: +(66) 2 521 1341

Email: [info@deesawat.com](mailto:info@deesawat.com)

FB: deesawat

IG: deesawat\_thailand

[www.deesawat.com](http://www.deesawat.com)

---

Founded in 1972, Deesawat specializes in customized teakwood flooring, doors and outdoor furniture for hotels, restaurants, shops, hospitals and healthcare facilities for the elderly. Sun lounger and teakwood wheelchair are a true testament to the brand's slogan - "Where quality comes naturally." Echoing fresh, sophisticated design and craftsmanship at its finest. Not only is Deesawat changing the face of teakwood furniture but also adding quality and style to health facilities. The sun lounger is especially designed for the elderly and the infirm. With comfort and practicality playing an important role. For instance, one of the sun lounger's arms is set higher than the other to assist seniors get up and sit own with relative ease.



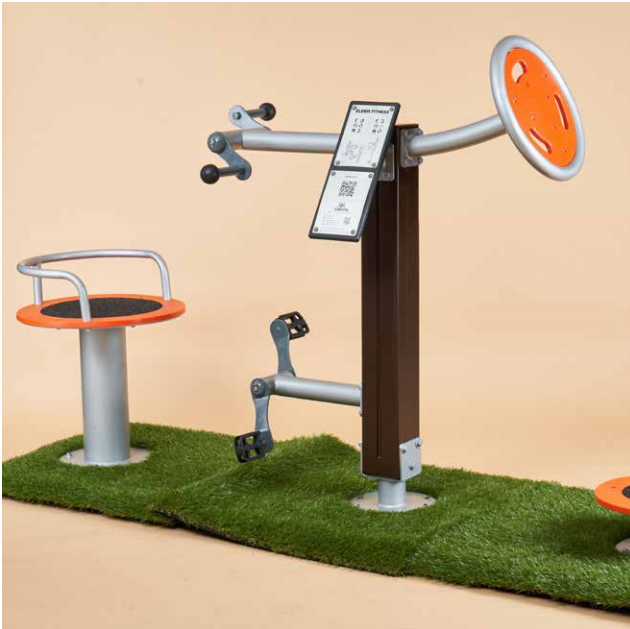

## Hahn DD Nine Co. Ltd

ELDERLIFE

---

**Contact:**

Hahn DD Nine Co. Ltd

285 Lasalle 52, Bangna, Bangkok 10260 Thailand

Tel: +(66) 94 915 9495

Email: [elderlifeshop@gmail.com](mailto:elderlifeshop@gmail.com)

FB: [elderlifeshop](https://www.facebook.com/elderlifeshop)

[www.elderlife.co.th](http://www.elderlife.co.th)

---

To assist the elderly in maintaining and improving dexterity, leg mobility as well as increasing muscle strength and strengthening the cardiovascular system, Elderlife introduces its latest outdoor fitness equipment. The unit has double features, allowing two people to exercise simultaneously with foot and arm pedaling on one side and platform on spring on the opposite side.



## Gallery Co., Ltd. GALLERY

---

**Contact:**

Gallery Co., Ltd.

38/72 Moo 2, Lumlukka Road, Kukot, Lumlukka,  
Patumthani 12130 Thailand

Tel: +(66) 2 000 8257

Email: galleryparinda@gmail.com

FB: galleryaccessory

IG: gallery\_accessory

www.galleryaccessory.com

---

Travel keeps seniors moving and active, increasing confidence as they get out of their comfort zone. To ensure safety and mobility, it is best to travel light. Gallery's specially designed hats and bags for the elderly are super light, comfortable, durable, wrinkle-free and waterproof. The understated designs, soothing colour schemes and exceptional craftsmanship mean genuine everyday wear that will never go out of style.



## ABC Club Co., Ltd GAME LAB THAILAND

---

**Contact:**

ABC Club Co., Ltd

243 Posri Road, Muang, Udonthani 41000 Thailand

Tel: +(66) 89 111 4187

Email: ming\_ming9999@hotmail.com

FB: GameLabTH

---

Partial loss of taste and smell is natural with aging to stimulate the olfactory system. Game Lab launches one of the most innovative games for the elderly - sensory kitchen. The set comes with menu cards and trays of aroma capsules, which are egg-shaped containers filled with various kinds of dried herbs. The objective of the game is to smell your way to the correct spices determined by the given recipes.



## The Clover Co., Ltd. GEMIO

---

**Contact:**

The Clover Co., Ltd.

82/83 Soi Eakkachai 6, Eakkachai Road, Bangkhunthian, Chomthong, Bangkok 10150 Thailand

Tel: +(66) 86 981 3335

Email: praewha@gmail.com

FB: thegemio

IG: gemioofficial

www.thegemio.com

---

Gemio specializes in footwear that looks sleek on the outside and feels good on the inside. Designed for everyday comfort. These shoes are made of vulcanized rubber that is treated with sulfur at high temperature, resulting in increased elasticity and resistance. Gemio's smart casual designs, chic fabrics and innovative rubber outsoles make them great shoes for the elderly. Moreover, sourcing materials domestically like natural rubber and hand-woven cotton means more jobs for the local communities.



## Hug Organic Co., Ltd. HUG

---

**Contact:**

Hug Organic Co., Ltd.

708 Soi Kanchanaphisek 008, Bangkhae,

Bangkhae, Bangkok 10160 Thailand

Tel: +(66) 94 765 4242

Email: hugorganic2019@gmail.com

FB: hugorganic

IG: hugorganic

www.hugorganic.com

---

Hug was born under the concept of “Spreading love to family, those around you and the earth” which is translated into their mild skincare products for mature skin. Hug Papa Mama face & body wash and face & body cream are specifically formulated for the elderly with dry, sensitive skin. Made of 92-100% natural ingredients with no SLS, parabens or silicone. All organic ingredients and eco-friendly materials are sustainably sourced in Thailand.



## Jkass Commercial Co., Ltd

### JKLASS

---

**Contact:**

Jkass Commercial Co., Ltd

333 Phuttha Bucha Road, Bang Mot, Chom Thong, Bangkok 10150 Thailand

Tel: +(66) 2 427 9099

Email: [jklassfurniture@gmail.com](mailto:jklassfurniture@gmail.com)

FB: [jklassfurniture](#)

IG: [jklassfurniture](#)

[www.jklass.co.th](http://www.jklass.co.th)

---

Staying active as a senior can be difficult.

Exercising in water offers both support and comfort. The buoyancy of water makes it suitable for those with arthritis and joint pain. Furthermore, it promotes flexibility and enhances bone density and muscle mass. JKlass aqua bike is a unique and fun exercise option. Essentially, it is a water bicycle without a saddle or wheels and can be used in any swimming pool. Its minimalist structure allows seniors to move freely while being supported by the water.



## Farm Sansuk Co., Ltd. LAMOON

---

**Contact:**

Farm Sansuk Co., Ltd.

99/266 Moo 5, Rachapreuk Road, Bangraknoi,

Muang, Nonthaburi 11000 Thailand

Tel: +(66) 65 149 6242

Email: [rungthiwa@farmsansuk.com](mailto:rungthiwa@farmsansuk.com)

FB: ฟาร์มแสนสุข

IG: farm.sansuk

[www.farmsansuk.com](http://www.farmsansuk.com)

---

Established in 2017 by an experienced marketing pharmacist whose goal was to bring quality personal healthcare products to consumers under the motto “Prevention rather than treatment”. Farm Sansuk unveils La Moon herbal mouth spray, an oral moisturizer to assist seniors overcome the problem of dry mouths. Particularly those who are sick and bed-ridden. New to the market, this alcohol-free and sugar-free mouth spray consists of natural extracts including aloe vera, guava leaves, mangosteen peel, Gotu Kola and Okra. The product’s aim is to provide relief to ailing seniors.



## Fit Mold Solution Co., Ltd.

LIBERLOO BY WC+

---

**Contact:**

Fit Mold Solution Co. Ltd

102/18 Moo 2, Soi Bangpla 24, Theparak Road,  
Bangpla, Bangplee, Samutprakarn 10540 Thailand

Tel: +(66) 85 110 2297

Email: mt.sutinee@gmail.com

FB: wcp1uth

IG: liber\_loo

www.liberloo.com

---

Sometimes answering a bathroom call can be quite challenging. Getting stuck in traffic and lack of a clean toilet facility are common causes of cystitis among women. Liberloo's PEEC, portable toilet kit is a multi-award-winning, hand-held urinal with a twist. With liquidop's urine solidifying technology that also absorbs smell. Liberloo promises no spillage nor leakage. The kit also comes with super raincoat - a cover sheet for privacy. The 1-liter biodegradable plastic tube can be used multiple times until full.





## 3 BECOME1 LIFEGUARD V

---

**Contact:**

**3 BECOME1**

36 RattanaTibet Road, Bang Prasoa, Muang, Non-  
thaburi 11000 Thailand

Tel: +(66) 97 737 7770

Email: [greenguard.international@gmail.com](mailto:greenguard.international@gmail.com)

[www.3become1international.com](http://www.3become1international.com)

---

While incontinence products are expected to witness significant growth, they are still considered luxury items in some parts of the world to make them more accessible. Lifeguard's Green Guard V adult diapers and absorbent pads use recycled agricultural materials sourced within Thailand, which helps in keeping prices down while generating jobs in local communities. Additionally, using biodegradable materials means less carbon emission and less waste materials in the soil.



## Textile Gallery Co., Ltd. PASAYA

---

**Contact:**

Textile Gallery Co.,Ltd.

77/191-192 Sinn Sathorn Tower, Krungthoburi

Road, Klongsarn, Bangkok 10600 Thailand

Tel: +(66) 81 808 8108

Email: [trade@pasaya.com](mailto:trade@pasaya.com)

FB: PASAYA.shop

IG: pasayashop

[www.pasaya.com](http://www.pasaya.com)

---

Highly regarded as one of the top home textile manufacturers, Pasaya is a “Healthy and green textiles” brand that offers quality of life and good health along with its products that include bedding, sleepwear, dietary supplements, fashion and accessories, through material upcycling and using high quality materials that are anti-microbial and formaldehyde-free. Pasaya’s collection of clothing and handbags make them great options for the elderly.

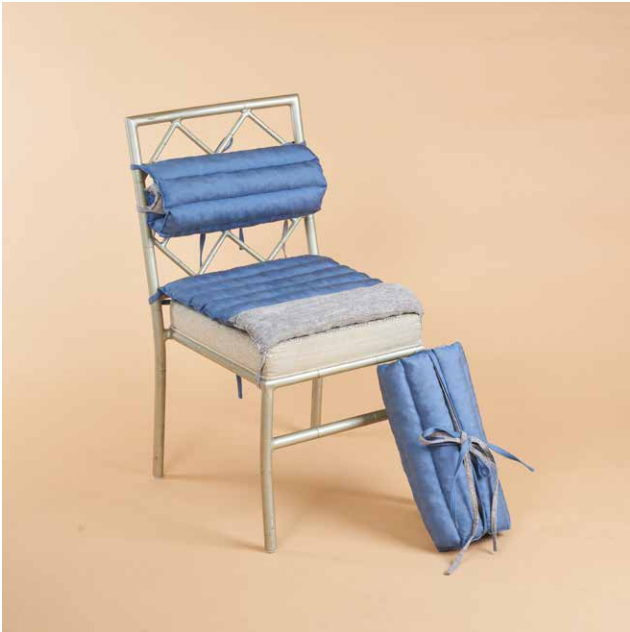

## Khaokeeris Latex Bedding Community Enterprise

PHEANGJAI

---

**Contact:**

Khaokeeris Latex Bedding Community Enterprise  
8/2 Moo 3, Khaokeeris, Prankratai, Kamphangphet  
62110 Thailand

Tel: +(66) 86 133 9472

Email: [bansanooklearn@hotmail.com](mailto:bansanooklearn@hotmail.com)

FB: pheangjai

[www.pheangjai.lnwshop.com](http://www.pheangjai.lnwshop.com)

---

Sitting still for too long is one of the most common causes of edema in the legs among the elderly. To lessen the pressure on the upper thighs and the spine, Pheangjai's rollable latex seat cushions have been ergonomically designed to effectively absorb pressure points by using different density levels for different body zones. The ties in each corner mean they fit perfectly on any chair and its roll-ability means easy portability.



## Piti Together Co., Ltd. PITI

---

**Contact:**

Piti Together Co., Ltd

55/6-8 Krungthongburi Road, Klongtong Sai, Klong-  
san, Bangkok 10600 Thailand

Tel: +(66) 83 639 1591

Email: [pitidryskinexpert@gmail.com](mailto:pitidryskinexpert@gmail.com)

FB: [pitidryskinexpert](https://www.facebook.com/pitidryskinexpert)

IG: [pitidryskinexpert](https://www.instagram.com/pitidryskinexpert)

[www.pitidryskinexpert.com](http://www.pitidryskinexpert.com)

---

Dry skin in older adults can be rough, flaky, cracked and even itchy. To provide optimal hydration for mature skin, Piti introduces natural body lotion - a series of skincare products made from natural extracts and essential oils, specially formulated by a pharmacist seeking a natural solution for her aging parents' severely dry skin. Piti products are highly concentrated but fast-absorbing, hypoallergenic, chemical-free, alcohol-free, paraben-free and silicone-free. The new package design features increased type size for greater legibility.



## Plan Creations Co., Ltd.

### PLANTOYS

---

**Contact:**

Plan Creations Co., Ltd

114/1 Soi Sathorn 10, North Sathorn Road, Silom, Bangrak, Bangkok 10500 Thailand

Tel: +(66) 2 237 9070

Email: [kosin@plantoyoys.com](mailto:kosin@plantoyoys.com)

FB: PlanToys

IG: plantoysofficialw

[www.plantoyoys.com](http://www.plantoyoys.com)

---

Plantoyoys is the world's first company to manufacture toys from reclaimed rubberwood. With emphasis on the environment and child safety and development, Plantoyoys' collections now extend into the seniors market. Their latest "Playful Box" is a set of wooden chips with numbers and symbols that stimulate small muscles and cognitive skills, designed to enhance memory, concentration and interaction among players. It can be played in five different modes including symbol-matching mode, Thai poker mode and multiplication mode.

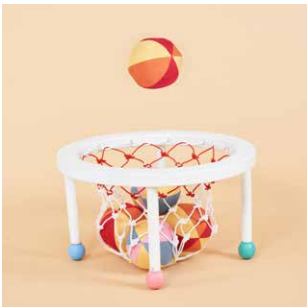

## Bangkok CTV. Intertrade

RIDA

---

**Contact:**

Bangkok CTV. Intertrade

196/5-7 Pradiphat, Samsen Nai, Payathai, Bangkok  
10400 Thailand

Tel: +(66) 81 910 9937

Email: ctvinter@gmail.com

IG: ridaofficial\_

---

Rida's latest toys for seniors are based on the ring toss game, but with a few surprises. First of all, there are numerous pegs to play with compared to the conventional version. These pegs are attached to 2 different platforms - triangular and circular. The latter doubles as a mini basketball hoop when turned upside down. Made of eucalyptus wood and soft fabric. These toys assist in maintaining good motor skills, hand-eye coordination and muscle mass.



## M & P World Polymer Co., Ltd.

### SAFSOF

---

**Contact:**

M & P World Polymer Co., Ltd.

436/1 Bangkhuntien-Chaitalay Road, Samaedum,  
Bangkok 10150 Thailand

Tel: +(66) 2 892 0411

Email: [rosarin@mntpworld.com](mailto:rosarin@mntpworld.com)

FB: safsoftoys

IG: safsof\_mnp

[www.safsof.com](http://www.safsof.com)

---

With 38 years of experience in making educational toys, Safsof takes its expertise to the seniors' market. To counteract the loss of dexterity in the elderly, Duo Sticks is a colour-matching game that encourages hand-eye coordination, memory skills, concentration and rapport-building among family members. The game comes with components made of soft materials that are safe and comfortable to touch and can be played in 2 modes - regular and Chinese fortune sticks mode.



## Foot Clinic Co., Ltd. TALON

---

**Contact:**

Foot Clinic Co., Ltd.

247 Bangkuntien Road, Samaedum, Bangkok 10150

Thailand

Tel: +(66) 2 896 3800

Email: [pornsak@talon.co.th](mailto:pornsak@talon.co.th)

FB: [healthy.shoe](#)

IG: [talonshoe](#)

[www.talon.co.th](http://www.talon.co.th)

---

Talon is a healthy shoe brand for the elderly and patients with specific needs that include diabetic shoes. To help diabetics avoid complications from foot injuries such as strain, ulcers, calluses or amputations and to improve mobility. A lot of thought has been put into the design, including the expertise of foot specialists. The result is a nearly seamless structure, super soft padding and breathability that ensure zero friction, maximum comfort and hygiene.





## Tano Co., Ltd.

### TANO

---

**Contact:**

Tano Co., Ltd.

50/95 Soi Klonglamchiak 1, Nuanchan, Buengkum,  
Bangkok 10230 Thailand

Tel: +(66) 2 946 3286-7

Email: [info@tanothai.com](mailto:info@tanothai.com)

FB: [tano.childrenfurniture](https://www.facebook.com/tano.childrenfurniture)

IG: [tano children furniture](https://www.instagram.com/tano_children_furniture)

[www.tanothai.com](http://www.tanothai.com)

---

To stimulate and improve manual dexterity in seniors, award-winning educational toy maker Tano has launched grand beehive, made of solid wood and non-toxic colour. This memory game enhances fine motor skill and eye-hand coordination. Players take turns in putting the bees back in their wooden hive. Since the honey cells have different depths and the bee pins different base sizes, each move has to ensure a perfect fit. The winner is the one who gets rid of all the bees first.

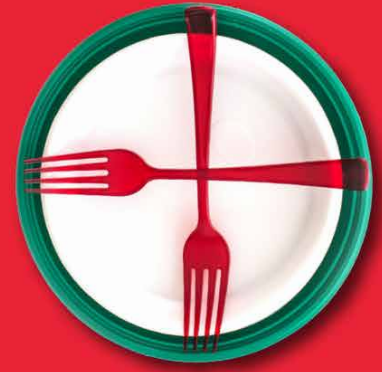
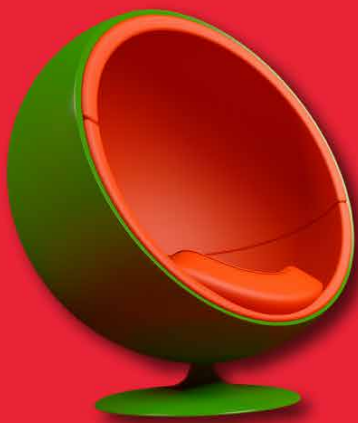

## BEYOND PLASTIC

**Beyond Plastic is an eco-development project that provides entrepreneurs who make products out of plastic - whether gifts, home and office items, kitchenware or items for daily necessities - with environmentally friendly options so that they can produce well-designed eco-products.**

Today, consumers increasingly care about the environment, and they know that plastic is a non-biodegradable source of pollution. While foreign markets are demanding more environmentally friendly products, some SMEs have yet to adjust their products to meet growing market demands. For this reason, the Office of Lifestyle Trade Promotion launched this plastic product development project in 2020. The office invited 10 entrepreneurs who create lifestyle products made of plastic to join the project. Environmental agencies educated them about using Eco Plastic raw materials, which comprise both recycled and bio plastics, and design experts advised them on how to use Eco Plastics effectively to improve their products. The entrepreneurs' results have inspired both their advisors and other entrepreneurs. And they also showed that switching from traditional plastic to Eco Plastic barely alters the production process and doesn't increase costs as much as one might expect.



## Ecolife Design Ltd., Partnership

### EARTHTONE

---

**Contact:**

Ecolife Design Ltd., Partnership

457/25 Soi Saeng U-Thai Thip, Dindeang Road, Din-  
deang, Bangkok 10400 Thailand

Tel: +(66) 61 775 4782

Email: [earthtone.design2019@gmail.com](mailto:earthtone.design2019@gmail.com)

FB: [earthtone.by.ecolife](https://www.facebook.com/earthtone.by.ecolife)

IG: [earthtone.design](https://www.instagram.com/earthtone.design)

[www.myearthtone.com](http://www.myearthtone.com)

---

Most people toss out their shoes when the outsoles and uppers are worn out. Earthtone is promoting resourcefulness with their latest collection "SWAP" - an innovative path to longer-lasting shoes which means less trash for the earth. While the biodegradable outsoles and uppers are conveniently replaceable when damaged, the sturdy midsoles are made of recycled plastic, allowing you to keep the same shoe "structure" while swapping the worn out exterior for spares or new materials.



## Charoen Chai Inter Ltd., Partnership

### HAPPY HIPPO

---

**Contact:**

Charoen Chai Inter Ltd., Partnership  
222 Soi Jarunsanitwong 40, Jarunsanitwong Road,  
Bangplad, Bangyikhan, Bangkok 10700 Thailand  
Tel: +(66) 83 778 8927  
Email: [procure.cci@gmail.com](mailto:procure.cci@gmail.com)

---

Charoen Chai Inter is a well-known plastic houseware manufacturer that has made a name for itself among the neighbouring countries. Its recent launch of the Happy Hippo brand is a direction toward sustainability and environmental responsibility. Organize your home with Happy Hippo's colourful, eco-friendly boxes and containers.



## Sahachai Promotion Co., Ltd.

HOMER / POPLOCK

---

**Contact:**

Sahachai Promotion Co., Ltd.

81/96-98 Theintalay 8, Bangkhunthien, Bangkok

10150 Thailand

Tel: +(66) 64 961 5442

Email: [sahachaipromotion@gmail.com](mailto:sahachaipromotion@gmail.com)

FB: [poplock4u](https://www.facebook.com/poplock4u)

IG: [poplock4u](https://www.instagram.com/poplock4u)

[www.homerlifestyle.com](http://www.homerlifestyle.com)

---

Homer, Poplock's bio-plastic plant pot is an environmentally-friendly solution to plant-eating snails that chew on the tender leavers in your garden. Made from coffee grounds, hemp and rice straw, these containers have a rough texture that prevents snails from getting to your precious plants. Moreover, the drainage holes prevent root rot and its compostability means you can upgrade your plants to bigger pots without removing anything.



## Siam Brothers Corporation Co., Ltd.

### KAI

---

**Contact:**

Siam Brothers Corporation Co., Ltd.

43 Thai CC Tower, 33rd Floor, South Sathorn Road,  
Sathorn, Yannawa, Bangkok 10120 Thailand

Tel: +(66) 65 142 6665

Email: [s.sawatyanon@gmail.com](mailto:s.sawatyanon@gmail.com)

[www.siambrothers.com](http://www.siambrothers.com)

---

Thailand's leading rope and fishing net manufacturer Kai unveils its sustainable product line with the Naked beach bag. The eco-friendly net bag is made entirely of fishing nets which is 50% derived from recycled plastic waste. Seeing workers carry water jars in handmade net bags is what sparked the concept of single-material design which makes recycling much easier. The robust and water-resistant Naked series is a precursor to many more green designs to come from Kai in the future.



## Sri Sam Ank Supplier Co., Ltd. MAZORIE

---

**Contact:**

Sri Sam Ank Supplier Co., Ltd.

20/1 Moo 2, Kingkeaw Road, Rachathewa,  
Bang Plee, Samutprakarn 10540 Thailand

Tel: +(66) 96 869 3645

Email: mazoriessa@gmail.com

FB: mazoriebyssa

IG: mazo\_rie

[www.sri-sam-ank.com](http://www.sri-sam-ank.com)

---

To repurpose rubber and plastic wastes from their parent shoe-making company, the Mazorie brand was created with a mission to give a new life to leftover materials in the form of lightweight sandals. The sole is made from heat-pressed rubber crumbs and the insole from molded and reshaped shoe-making leftover materials. The two components then meet in a heat press machine and are neatly trimmed afterward for a touch of style.



## J.C.P. Plastic Ltd., Partnership

### MICRON WARE / SUPER LOCK

---

**Contact:**

J.C.P. Plastic Ltd., Partnership

135 Moo 3, Soi Kamnanmam, Ekkachai Road, Bang  
Khun Thian, Chomthong, Bangkok 10150 Thailand

Tel: +(66) 84 111 7388

Email: [export1@micronware.co.th](mailto:export1@micronware.co.th)

FB: [superlockbymicronware](https://www.facebook.com/superlockbymicronware)

IG: [superlock\\_micronware](https://www.instagram.com/superlock_micronware)

[www.micronware.co.th](http://www.micronware.co.th)

---

With over 30 years of experience, Super Lock by Micron Ware has become one of Thailand's leading houseware brands that designs, develops and produces their own products. In an effort to reduce the amount of single-use plastics, Eco-Lunchbox was created, using Microban, BPA-free, anti-bacterial materials made from rice straw. The sustainable food container reduces odor and helps preserve food quality longer than conventional plastic boxes.





## Nam Ngai Hong Co., Ltd.

### NAMECO

---

**Contact:**

Nam Ngai Hong Co., Ltd.

26-36 Soi Charoennakorn 32/1, Charoennakorn Road, Klongsarn, Banglumpoolang, Bangkok 10600 Thailand

Tel: +(66) 99 462 2446

Email: [info@namplas.com](mailto:info@namplas.com)

FB: [wearenameco](#)

IG: [wearenameco](#)

[www.wearenameco.com](http://www.wearenameco.com)

---

Nameco's Bamboo collection is a series of interlockable, cylindrical food and beverage containers that resemble the bamboo tree when stacked. Made from natural reactants, these plastic containers come in various sizes. To top it off, there are 4 types of caps - pump cap, bottle neck cap, screw cap and handle cap. The wide opening ensures easy washability and the portability means they are perfect for a trip to refill shops which falls in line with the 3R mantra of reduce, reuse and recycle.



## Popsiebox Co., Ltd. POPSIEBOX

---

**Contact:**

Popsiebox Co., Ltd.

15/5 Soi Sukhumvit 64/1 Bang Chak, Phraknong,

Bangkok 10260 Thailand

Tel: +(66) 81 824 6565

Email: sales.popsiebox@gmail.com

FB: popsiebox

IG: popsiebox\_foodbox

---

Popsiebox believes their premium takeaway hot food containers can help reduce food waste.

Unlike its flimsy, single-use counterparts,

Popsiebox's microwavable, freezer-safe containers with tight closure help maintain the meal quality being delivered to the customers' doorstep - inviting them to "finish everything on their plate."

Moreover, these PP boxes are stackable, reusable and recyclable - reducing both plastic and food waste at the same time.



# Suva Products Co., Ltd.

UDEE

---

**Contact:**

Suva Products Co., Ltd.

3761/432 Trok Nokkate, Bangkhlo, Bangkoklaem, Bangkok 10120 Thailand

Tel: +(66) 81 903 8123

Email: [vimon.suva@gmail.com](mailto:vimon.suva@gmail.com)

FB: [UDEEOrganizeYourGoodLiving](#)

IG: [udee](#)

[www.udeeofficial.com](http://www.udeeofficial.com)

---

With its parent company's 30 years of experience in plastic manufacturing, home & lifestyle brand Udee is resourcefully making the most of their expertise in plastic. Emphasizing on storage and organization products, the brand utilizes their own biobased and bioplastics - all recycled within their own factory, leaving less carbon footprint in the process. Not only is Udee, which means good living in Thai, helping you organize your home and office spaces, its green effort is also helping to keep the earth clean.



## Bright Cross Two Co., Ltd.

### WENIQUE

---

**Contact:**

Bright Cross Two Co., Ltd.

55/9 Train Night Market Ratchada Warehouse 1

Room 22, Ratchadapisek Road, Din Daeng,

Bangkok 10400 Thailand

Tel: +(66) 2 959 1424

Email: [wenique.international@gmail.com](mailto:wenique.international@gmail.com)

FB: [wenique.official](https://www.facebook.com/wenique.official)

IG: [wenique.official](https://www.instagram.com/wenique.official)

[www.wenique.co](http://www.wenique.co)

---

To reduce the amount of trash and pollution with unique designs and thoughtful production process, Wenique avoids the common recycling method of plastic pallets processing - which heavily consumes time and energy. Instead, Wenique upcycles single-use plastic bags by molding them together with natural raw materials such as hemp and rubber. Explore the extensive collection of “Vegan Leather” products which range from stylish handbags to eco-friendly home and office accessories.



# CIRCULAR ECONOMY

## **Project to Develop Thai Textile Products for the Global Market Under the Concept of Circular Economy.**

The Department of International Trade Promotion has adapted the Thai government's economic model for sustainable development, or BCG Economy (Bio-Circular-Green Economy), to combine with biodiversity and culture, which are both strengths and distinct identities of Thailand, to initiate a project to develop Thai fabric products for the world market under the concept of circular economy. The aim is to promote and support the distribution of income, reducing inequality, strengthening the sense of community, and giving importance to the environment and sustainable development. According to this economic concept, the circular resource management in the system (Re-material) converts used items back to raw materials for making new products (Make-Use-Return) and reduces the need for depleting the world's precious resources. It plays an important role in driving fashion production and consumption trends towards sustaining a beautiful world. Textile fashion products apparel and lifestyle fashion that appear in this collection come from Thai entrepreneurs who have participated full force in the concepts underlying this development activities—including raw materials, production processes and design—until resulting in this latest collection of outstanding products that meet the requirements of a wide range of applications, with every brand displaying innovation and uniqueness. Ready to meet the modern lifestyle of living in an environmentally friendly way, every production is able to contribute to a world of sustainable fashion and reduce wasteful use of resources. This collection is perfect for those who are seeking products made from Sustainable Materials, Sustainable Processes, Waste Production, Local Production, Crafts and Community.



## Leaf Creation Co. Ltd.

---

**Contact:**

Leaf Creation Co. Ltd.

Tel: +(66) 86 182 3589, +(66) 93 178 2519

Email: [mrleaf99@gmail.com](mailto:mrleaf99@gmail.com)

FB: Mrleaf

[www.leaf2003.com](http://www.leaf2003.com)

---

Look-like-leather through the innovation and research and development of innovative material, changing leaf waste into leather-like sheets, a raw material ready to create new products. Material: Dried Tong Tung leaves coated with rubber to have leather-like look and effect, created to suit vegans who choose not to eat or use any animal-derived products.



## Detail Planner & Organizer Limited Partnership

---

**Contact:**

Detail Planner & Organizer Limited Partnership

Tel: +(66) 96 269 2524

Email: [thongchai.phu@gmail.com](mailto:thongchai.phu@gmail.com)

FB: [detailoflovecom](https://www.facebook.com/detailoflovecom)

---

Transforming old memories into new ones.

Material: Silk, remove sewn stitches of old clothes and add new designs and accessories, for example, removing a top's long sleeves and turning it into a sleeveless fashion items.



## Head De Co., Ltd.

---

**Contact:**

Head De Co., Ltd.

Tel: +(66) 84 795 0920

Email: [bnnhattra@gmail.com](mailto:bnnhattra@gmail.com)

FB: [hattra.co.th](https://www.facebook.com/hattra.co.th)

[www.hattra.com](http://www.hattra.com)

---

Art of Circular Carp inspired by vivid colours of carps or Koi, an ancient Chinese symbol of good fortune. Material: Creating newly designed fabrics by selecting and rearranging colourful scrap fabric yarns, with Filagen fabric as inner lining for comfort.





## Green Care Co., Ltd.

---

**Contact:**

Green Care Co., Ltd.

Tel: +(66) 89 448 9501

Email: [info@greencare.co.th](mailto:info@greencare.co.th)

FB: [greencare.th](https://www.facebook.com/greencare.th)

[www.greencare.co.th](http://www.greencare.co.th)

---

**ZERO 2 HERO.** Every child has a hero. In this collection, they can also be a hero by joining the zero waste campaign. Material: Fiber made from organic cotton scraps mixed with recycled yarns and kapok for children's wear, suitable for babies of 9-12 months. Without dyeing in the process, it reduces the use of water and chemicals in the production.



## People's Garment PLC.

---

**Contact:**

People's Garment PLC.

Tel: +(66) 2685 6500 Ext. 6660

Email: [rada@pg.co.th](mailto:rada@pg.co.th)

[www.pg.co.th](http://www.pg.co.th)

---

HYPER URBAN, fashionable prints inspired by Bangkok's architectures. Material: Recycled Polyester mix spandex, cotton knitted and woven fabric. Polyester upcycling fabrics made from plastic bottles. Garment fabric scrap. Mix all these materials to create a new product.





## Thai Taffeta Co., Ltd.

---

**Contact:**

Thai Taffeta Co., Ltd.

Tel: +(66) 87 464 7974

Email: [yozsakorn@thai-taffeta.com](mailto:yozsakorn@thai-taffeta.com)

FB: ThaiTaffeta

[www.thai-taffeta.com](http://www.thai-taffeta.com)

---

**RESORT STEADY.** Material: Harmoniously mix natural and synthetic fibers, highlighting the original colours of the materials in order to reduce dyeing process, use of water, dyes and chemicals for environmental concerns.



## DD Nature Craft Co., Ltd.

---

**Contact:**

DD Nature Craft Co., Ltd.

Tel: +(66) 81 911 0147

Email: dd\_nature@hotmail.com

FB: hempthaishop

www.hempthai.com

---

**HEMP IS FUTURE.** Hemp fiber is environmentally friendly from its cultivation, growing and harvest, including the production of its fibers, yarns and fabrics. This is why it is vastly considered the ideal fiber for future. Material: 100% hemp, with fashionable unisex comfortable style, with no dyeing, in earth tone colours, appropriate for every occasion.



## Textile Gallery Co., Ltd.

---

**Contact:**

Textile Gallery Co., Ltd.

Tel: +(66) 2440 0955 Ext. 207, +(66) 92 0593993

Email: [trade@pasaya.com](mailto:trade@pasaya.com)

FB: PASAYA.shop

[www.pasaya.com](http://www.pasaya.com)

---

**THE MODERN WHITE** for environmentally-conscious and fashionable university students and medical personnel. This fabric provides its users with occupational protection. Material: 100% recycled polyester microfiber, tightly woven with water-repellent property.



## Boonchuay Industrial Co., Ltd.

---

**Contact:**

Boonchuay Industrial Co., Ltd.

Tel: +(66) 3431 1369

Email: [info@boonchuay.com](mailto:info@boonchuay.com)

FB: BoonchuayIndustrial

[www.boonchuay.com](http://www.boonchuay.com)

---

Sustainable Fashion. COVID-19 gives rise to protective clothing from the virus for travelers and working uniforms for medical personnel. Material: Cotton and Solotex, which is an environmentally friendly synthetic fiber containing 37% plant-derived ingredients with high strength and comfort.



## Hugkram Indigo Handmood

---

**Contact:**

Hugkram Indigo Handmood

Tel: +(66) 89 815 3683

Email: [hugkram.indigo1@gmail.com](mailto:hugkram.indigo1@gmail.com)

FB: Hugkram

---

Circular Economy, turning garbage into new primary raw material. Material: Natural dyed cotton fabric, separating and rearranging fabric scraps from weaving and sewing process by colours, and using them as weft yarns, to create a unique fabric with distinct texture. With no dyeing process, it helps reduce the use of water and energy with lower environmental impact.



## Thai Num Choke Textile Co., Ltd.

---

**Contact:**

Thai Num Choke Textile Co., Ltd.

Tel: +(66) 85 989 8890

Email: [kamin.pong@gmail.com](mailto:kamin.pong@gmail.com)

FB: [ThaiNumChokeTextile](#)

[www.tnctextile.com](http://www.tnctextile.com)

---

**THE WANDERLUST.** This is a mixture of less conventional natural fibers such as kapok, hemp or un-used silk scraps, being spun and woven as soft and beautiful fabric with a hint of distinctive style. Material: A perfect combination of cotton, silk, kapok and hemp, applying the indigo dyeing technique, then spun as yarns and woven as fabric, creating peculiar shades, distinct from any general indigo-dyed fabrics.





## Saeng Charoen Grand Co., Ltd.

---

**Contact:**

Saeng Charoen Grand Co., Ltd.

Tel: +(66) 97 091 2816 /, +(66) 83 997 9644 /,

+(66) 94 782 6519

Email: [sales@sc-grand.com](mailto:sales@sc-grand.com) / [Jirarot.p@gmail.com](mailto:Jirarot.p@gmail.com)

[www.sc-grand.com](http://www.sc-grand.com)

---

LEISURE SPORT - an alternative choice for those who are into casual wear, comfort and environmentally conscious. Material: 100% recycled raw material through sustainable process, with no dyeing, water or hazardous chemicals, to create an environmentally friendly product.



## Compass Co., Ltd.

---

**Contact:**

Compass Co., Ltd.

Tel: +(66) 80 541 7475

Email: [Batikdenara@gmail.com](mailto:Batikdenara@gmail.com)

FB: BatikdeNara

---

Reconstruction Mix and Match, giving a second life and adding values to old second hand clothes by reconstructing them in batik style. Material: Cotton fabric. Create a new product by reconstructing high quality second hand clothes in batik style designed by experts. Reconstruction Mix and Match.



# DEMARK AWARD

## **The Birth of a Thai Design Award.**

Design Excellence Award (DEmark) was established in 2008 in order to give recognition to outstanding product design. It is in conjunction with the Prime Minister's Export Award (PM Export Award) which is presented annually by the Prime Minister under the auspices of Thailand Office of Innovation and Value Creation, Department of International Trade Promotion, Ministry of Commerce, Royal Thai Government. The selected products receive the DEmark logo for outstanding design, which can be used to promote well-designed Thai products and services in the international market. It is hoped that this award will help promote development of domestic products, which will in turn better the quality of life of both domestic and international consumers.

The Department of International Trade Promotion (DITP) receives cooperation from The Japan External Trade Organization (JETRO) and the Japan Institute of Design Promotion (JDP) in determining the judging criteria for DEmark Award of Thailand, inviting experts to be judges in this contest and also help promote the DEmark Award to be widely accepted in the international arena.

This year, there are 496 outstanding design works from 246 Thai entrepreneurs and designers that participated in the contest. Representatives from both governmental and private sectors, as well as the media were invited as members of judging committee. A total of 72 products and services from 44 companies were awarded the DEmark. In addition, 15 DEmark products and services from 11 companies were selected to received the Good Design Award 2020 (G-Mark).



## Wittawat Piyachaiwut

---

**Contact:**

Wittawat Piyachaiwut

Tel: +(66) 96 592 5862

Email: [witwat.chaiwut@gmail.com](mailto:witwat.chaiwut@gmail.com)

IG: [mickickuck.maker](https://www.facebook.com/mickickuck.maker) Facebook : Jekmaker

---

Due to the lifestyle and consumption habits that have changed from the current epidemic causing a huge change in both human behavior and living throughout the world. As we are young designers, we want to create products that are suitable for our modern world. This crisis has accelerated the reaction of human behavior to new behaviors such as eating at home, ordering food to eat at home, and social distancing. Due to the changing lifestyles, we see the problem of today's container that require social distancing. Even if using a serving spoon still not very safe. We then put together a familiar container in the past such as the hole dish that we used in childhood as inspiration for the design. To make it modern, pleasant to use, full of memories and suitable for today's society through our passion for ceramic. When these two items are combined, it becomes a "Jarn-Deaw", a work of art that reminds you of the past and it can be used in everyday life.



## Teerapoj Teeropas

---

**Contact:**

Teerapoj Teeropas

71 Sathuphradit Rd. Bangpongpan

Yannawa Bangkok, 10120

Tel: +(66) 81 629 3699

Email: [teerapoj.teeropas@gmail.com](mailto:teerapoj.teeropas@gmail.com)

[www.teerapoj.com](http://www.teerapoj.com)

---

Pete collection is an experiment of cultural transmission. Beauty transmitted through analysis of native culture language. The structure is a combination of a colonial chair arching arms combined with the language of the tribal. Turned out to be a unique chair. Convey a new language that leaves the character of familiar things The pattern "Akha" is an experiment to translate the beauty of Karen clothing. Take off the language of the blending of colours weaving on the fabric apply to the new medium. Convey the beauty that has been analyzed in the form of contemporary design.

## Rachadanai Nachampassak

---

**Contact:**

Rachadanai Nachampassak

Tel: +(66) 82 469 8515

Email: rachadanai.n@gmail.com

---

infinity chair is a rocking chair that can create fun and exotic for the user. There is a Folding function easily in one step. Using steel bending techniques to combine with the weave. Inspired by the infinity symbol. This chair is also an art work that represent "the weave will never end."





## Appart (Thailand) Co., Ltd.

---

**Contact:**

Appart (Thailand) Co., Ltd.

Vibhavadi Rangsit 4 Alley, Khwaeng Din Daeng,

Din Daeng, Bangkok 10400

Tel: +(66) 65 605 0283

Email: [info@thinkappart.com](mailto:info@thinkappart.com)

FB: AppartDesignAgency

IG: thinkappart

[www.thinkappart.com](http://www.thinkappart.com)

---

We clean everything in our lives—our clothes, our plates, ourselves. We're concerned about pollution in our seas, forests, and cities. But the fact is we spend most of our time indoors. So it's time to think about cleaning in a different way. Ozoneair provides cleaning technology inspired by nature.



## Civic Media Co., Ltd

---

**Contact:**

Civic Media Co., Ltd

35 Maharaj Rd Tambon Pak Nam,  
Amphoe Mueang Krabi, Chang Wat Krabi 81000

Tel: +(66) 81 448 6338

Email: [nutthapongtham@gmail.com](mailto:nutthapongtham@gmail.com)

[www.civicmedia.com](http://www.civicmedia.com)

---

Automatic vegetable planting equipment that aside from helping users produce household vegetables. Can also create a good atmosphere by adding green space to every corner in the house or building with limited space.





# Thanacharat Kantanong

APAUL

**Contact:**

Thanacharat Kantanong  
1046 (A7) Soi Borommaratchachonnani 12  
Boromarajonani Road, Bang Phlat,  
Bang Phlat, 10700

Tel: +(66) 93 234 2742, +(66) 87 020 0850

Email: apaulproduct@gmail.com

FB: apaulProduct

Thai herbal inhalant, original formula Packaging of herbal inhalant using natural material with a design that connects emotions of relaxing, peaceful and simple to create balance between people and nature. From brewing over 10 kinds of traditional herbs and spices with properties of feeling fresh and refreshing body and mind. Add 1-2 drops for fresh.





## DOTS ARMA

---

**Contact:**

DOTS

DOTS 89/1 Rim Khlong Prapa Fang Khwa Rd.  
Khwaeng Bang Sue, Khet Bang Sue,  
Bangkok 10800

Tel: +(66) 2 279 1790

Email: [dots.designconsult@gmail.com](mailto:dots.designconsult@gmail.com)

[www.armaherbal.com](http://www.armaherbal.com)

---

Herbal inhalant is a Thai traditional medicine that can be found in Thai people's household for a long time. Because of its quality, it is widely-recognized by foreigners as well. From a research of Thai herbal medicine market abroad, it is found that the market has expanded hugely especially in China and Asia. However, the image of Thai herbal medicine has not been improved for decades. We, therefore, have developed a new concept for Thai herbal medicine, and the idea comes simply with the slogan that says "herbal inhalant is for cool people, not for biker gangs" Our designers would like to present the new image for herbal inhalant, and make it more modern and cool when someone pull it out to use.



## Asia Collection Co., Ltd.

---

**Contact:**

Asia Collection Co.,Ltd.

63 Charoenkrung 30 Charoenkrung Rd, Bangrak,

Tel: +(66) 81 938 8498

Email: w\_a\_t@hotmail.com

[www.bronzein thai.com](http://www.bronzein thai.com)

---

The Chinese calligraphy has a long history and has been part of the Chinese culture for many generations. It is seen as an art form where it is not only considered as decorative art, but viewed as a supreme visual art form. Each artist has their own techniques and styles; the brush strokes and ink flow are believed to be an expression of the artist's inner psychology. Due to migrations, these Chinese traditions and cultures has also been a part of and embedded in the Thai culture for various generations as well. The sleek, straight lines, of modern designs were incorporated with the ancient art form in order to create pieces that are aesthetically pleasing for the modern market.



## Janenutch Sodsai

### BANGKOK POTTERY CLUB

---

**Contact:**

Janenutch Sodsai

182 Soi Siriphot, Bang Chak, Phra Khanong,

Bangkok 10260

Tel: +(66) 97 463 6996

Email: [bangkokpotteryclub@gmail.com](mailto:bangkokpotteryclub@gmail.com)

FB: BangkokPotteryClub

---

Ta-Ma-O homemade herb & healthy local products set / Lampang, Thailand. A design concept is bring historical stories in the community to design, create an identity, make the product look attractive and participate in the product in terms of the content and properties of herbal products.



## Brezza Dee

---

**Contact:**

Brezza Dee

8/144 The Plant Citi, Soi Nakniwat 48 Yeak 14-1  
Nakniwat Road, Lat Phrao, Bangkok 10230

Tel: +(66) 818259254

Email: [brezzadee@yahoo.com](mailto:brezzadee@yahoo.com)

FB: BrezzaDee

<https://www.brezzadee.com/>

---



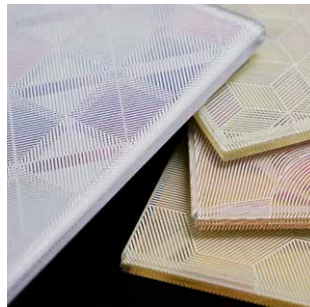
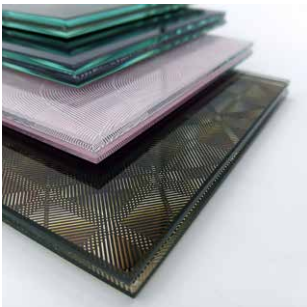
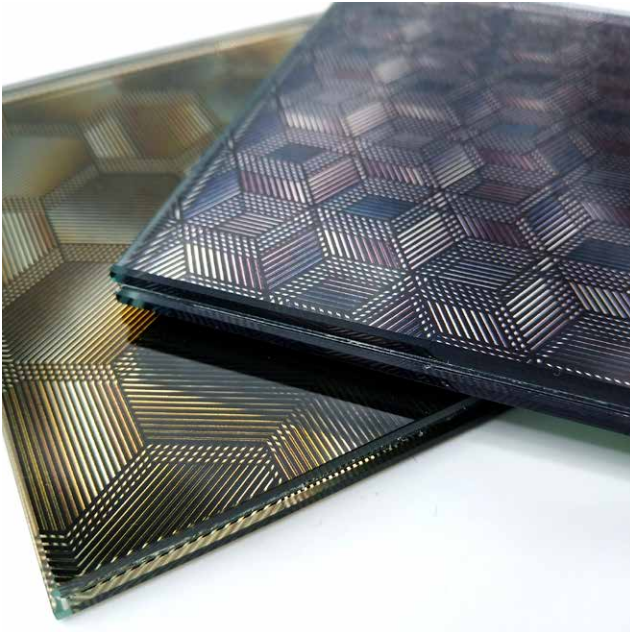

## THAI TECHNO GLASS GROUP PLC. BSG GLASS

---

**Contact:**

THAI TECHNO GLASS GROUP PLC.

21/24-25 Sathorn Business Park,  
Krungthoburi RD.,Klong Tonsai, Klongsan,  
Bangkok 10600 Thailand

Tel: +(66) 2 862 0311

Email: [info@bsgglass.com](mailto:info@bsgglass.com)

FB: DesignGlass

IG: bsgglass

[www.bsgglass.com](http://www.bsgglass.com)

---

A pattern showing sleek colour scheme, which reminds us of nature-created beautiful Jewel beetles' elytra, coupled with "Yan Lipao" craft result in a new and appealing design concept. The design concept is an integration of existed yan lipao traditional weaving patterns in forms of graphic designs which are further developed to become contemporary design patterns, and special production technique that contributes to sleek colours. The design concept therefore reflects the beauty of the past through modernity of the digital age, but remains a Thai identity.

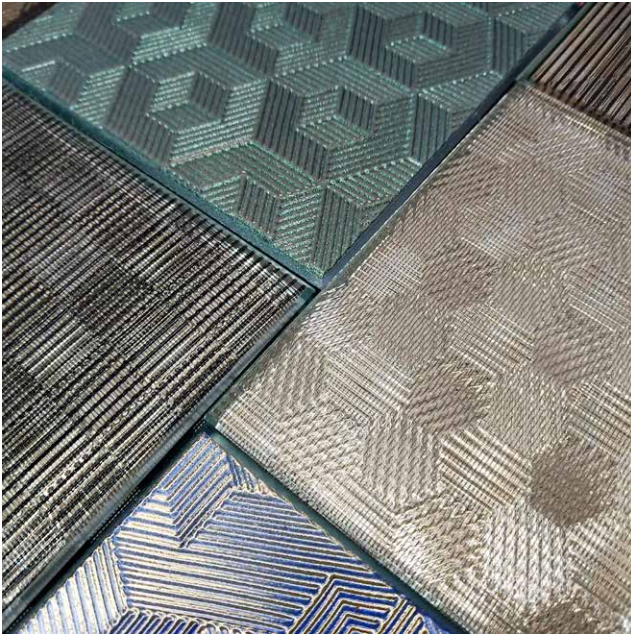

## THAI TECHNO GLASS GROUP PLC. BSG GLASS

---

**Contact:**

THAI TECHNO GLASS GROUP PLC.

21/24-25 Sathorn Business Park,  
Krungthoburi RD.,Klong Tonsai, Klongsan,  
Bangkok 10600 Thailand

Tel: +(66) 2 862 0311

Email: [info@bsglass.com](mailto:info@bsglass.com)

FB: DesignGlass

IG: bsgglass

[www.bsgglass.com](http://www.bsgglass.com)

---

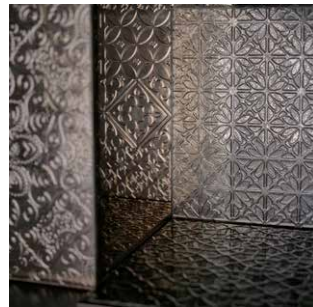

Large amounts of film scraps derived during a production process and poor quality fabrics that were unable to be used for producing goods became a starting point, whereas such useless and invaluable wastes have been used as parts of product components to create advantage, new look and value-added to the product. Film and fabric scraps used as parts of a creation of surface patterns coupled with the factory's existing production process and other industries' technologies result in an innovation process and new designs. Through TTC's specific technique, the glass product with embossed textures and brand-new appearances are well created. Meanwhile, it is quite difficult to figure out about detail of the production technique which is a mixture of various technologies and leftover scraps in the factory.



## Thai Containers Group Co., Ltd.

### CHUENJAI BY MITR PHOL

---

**Contact:**

Thai Containers Group Co., Ltd  
1 Siam Cement Road, Bang Sue,  
Bangkok 10800, Thailand  
Tel: +(66) 2 586 5991  
Email: [tcginfo@scg.com](mailto:tcginfo@scg.com)  
[www.thaicontainersgroup.com](http://www.thaicontainersgroup.com)

---

Packaging for CHUENJAI by Mittr Phol Body Care Gift Set which is made from organic cane sugar. To represent 'Nature' and 'Original' concepts by using recycled material for box and minimal graphic design that inspired from shape of cane and crystal of sugar.



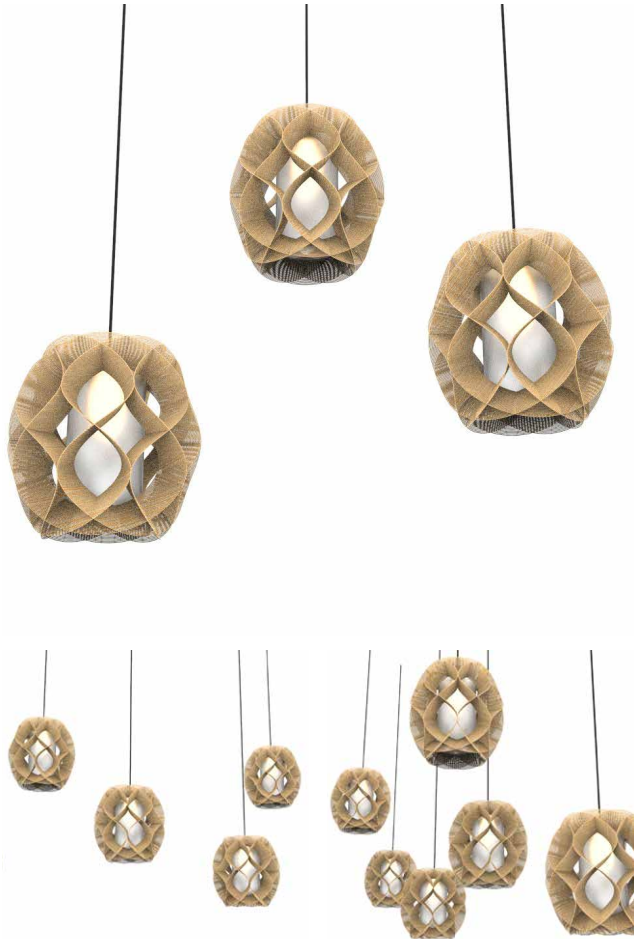

## Mr. Chalermpong Onyong

### COOLMAXTUDIO

---

**Contact:**

Mr. Chalermpong Onyong

377 Banmo Rd., Wang Burapha Phirom,  
Phra Nakhon, Bangkok, 10200

Tel: +(66) 64 156 6297

Email: [chalermpong.design1@gmail.com](mailto:chalermpong.design1@gmail.com)

FB: coolmaxtudio

IG: coolmaxtudio

---

The concept of Gem Pendant lamp design is from co-working with community in Phanat Nikhom, Chonburi Province. The way of life in handicraft community is like a gem sparkling light. The pendant lamp is made of mini bamboo cane and weaved by hands of craftsman until it came out with its uniqueness and elegance.



## The Siam Sanitary Fittings Co., Ltd.

### COTTO

---

**Contact:**

The Siam Sanitary Fittings Co.,Ltd.

60/57 Navanakorn Industrial Estate,Project-2, 13rd Side-Street, Phahol-yothin Road, Khlong Nueng, Khlong Luang,Pathum Thani 12120, Thailand

Tel: +(66) 2 529 0561-65

Email: thanyamk@scg.com

FB: cottoofficial

IG: cotto\_official

www.cotto.com

---

Reverie is an exclusive design embracing the potential of a metal 3D printing technology which highly accurate that allowed freedom of form and slim design channels for water to be created. Inspired by the blissful beauty of bubble touched by daylight, the design applied the idea of mix material to portray the joy of bubbles mix material to portray the joy of bubbles that multiple circles we rearranged in dynamic position along with exquisite iridescent crystals that visibly shine on both sides. In addition, the feature of an 'Air in the rain' water aerator has been integrated to create a full sense of bubble both visual and feel.



# The Siam Sanitary Fittings Co., Ltd.

## COTTO

---

**Contact:**

The Siam Sanitary Fittings Co.,Ltd.

60/57 Navanakorn Industrial Estate,Project-2, 13rd  
Side-Street, Phahol-yothin Road, Khlong Nueng,  
Khlong Luang,Pathum Thani 12120, Thailand

Tel: +(66) 2 529 0561-65

Email: thanyamk@scg.com

FB: cottoofficial

IG: cotto\_official

www.cotto.com

---



Presented the experimental water line, flowing water pattern Led to the sculptural waterway that reflects the aesthetics of the water stream pattern which harmonizes perfectly.



## Mae Fah Luang Foundation under Royal Patronage DOITUNG

---

**Contact:**

Mae Fah Luang Foundation under Royal Patronage  
BKK Office, 1875/1 Rama IV Rd. Lumpini,  
Pathumwan, Bangkok 10330 Thailand

Tel: +(66) 2 252 7114 Ext. 201

Email: [jackrayu@doitung.org](mailto:jackrayu@doitung.org)

FB: MaeFahLuangFoundation

[www.maefahluang.org](http://www.maefahluang.org)

---

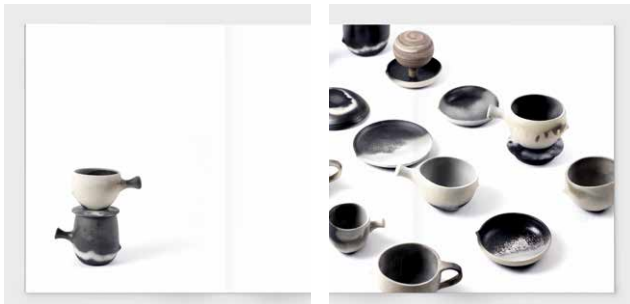

ZERO is inspired by natural curves that embrace its unique patterns. The handle is designed to be different from the traditional type, adding a creative touch to daily coffee making experiences. ZERO based the design on the zero-waste concept, reducing production waste to zero and the creation of value for the agricultural waste from DoiTung brand products. By using vetiver grass, and macadamia nut shells as alternative fuel sources for the baking process, the result is splashes of white pattern, creating special contrast patterns on the black product surface.

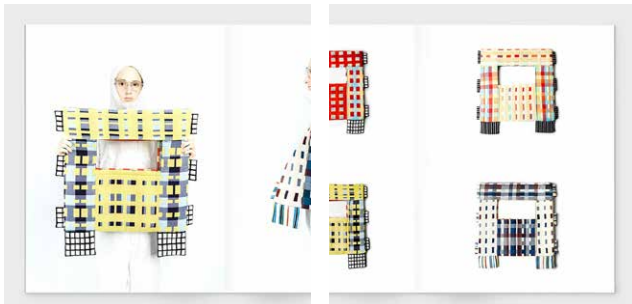
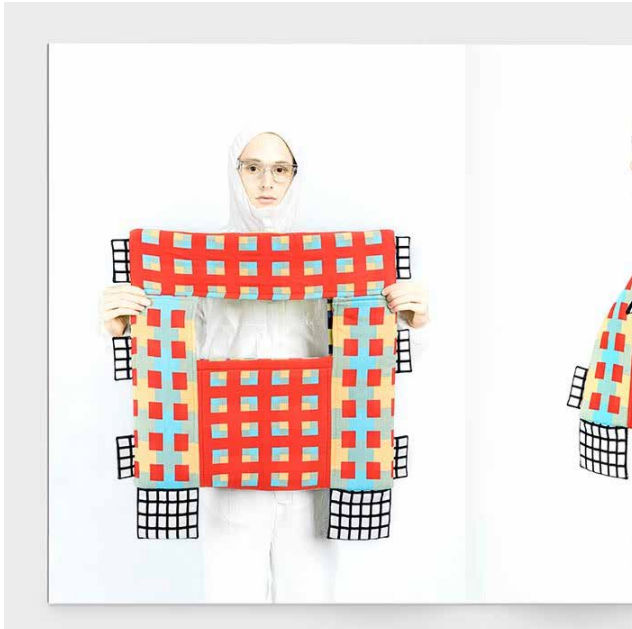

## Mae Fah Luang Foundation under Royal Patronage DOITUNG

---

**Contact:**

Mae Fah Luang Foundation under Royal Patronage  
BKK Office, 1875/1 Rama IV Rd. Lumpini,  
Pathumwan, Bangkok 10330 Thailand

Tel: +(66) 2 252 7114 Ext. 201

Email: [jackrayu@doitung.org](mailto:jackrayu@doitung.org)

FB: MaeFahLuangFoundation

[www.maefahluang.org](http://www.maefahluang.org)

---

Inspired by ethnic hill tribe's shoulder bag in Doi Tung area. Designed under the concept of zero waste which strictly concerns about having least possible waste. Adapt to the urban lifestyle by creating the contemporary woven patterns which used various fibres from natural yarn, adding polyester sheets to prevent a bumping and along with, its insulating property arising from the foil lining have helped define the product as a multi-purpose piece of creation.



## Mae Fah Luang Foundation under Royal Patronage DOITUNG

---

**Contact:**

Mae Fah Luang Foundation under Royal Patronage  
BKK Office, 1875/1 Rama IV Rd. Lumpini,  
Pathumwan, Bangkok 10330 Thailand

Tel: +(66) 2 252 7114 Ext. 201

Email: [jackrayu@doitung.org](mailto:jackrayu@doitung.org)

FB: MaeFahLuangFoundation

[www.maefahluang.org](http://www.maefahluang.org)

---

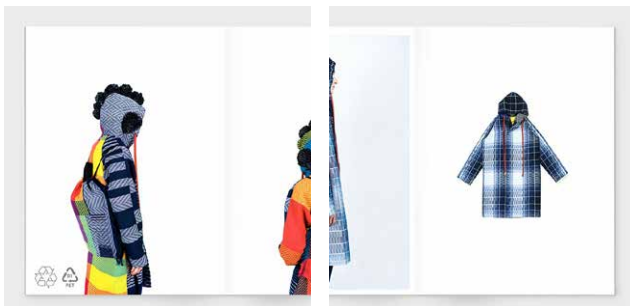

The collection is inspired by Doi Tung's cold and rainy climate, embodying sustainability concept in modern day fashion. This idea lead to the design of cozy double-sided coat that is breathable, warm and water-resistance, with the use of sustainable yarn made from recycled plastic sourced from the sea. The material itself provide unique patterns to our products. Our designs incorporate distinctive characteristics of Hmong's tribal wear with the use of sustainable materials and adapting it to make sure they are perfect for everyday use. In fact, a single coat is made from 130 six-hundred-millilitre recycled plastic bottles.



## Sontaya Pansupa GRAJANG

---

**Contact:**

Sontaya Pansupa

119 BIS building, Room.2D8C, Mahesak Rd.

Suriya Wong, Khet Bang Rak, Bangkok 10500

Tel: +(66) 89 799 7946

Email: spansupa@hotmail.com

FB: Grajang

IG: grajangjewelry

www.grajang.com

---

Jewelry brand is inspired by Thai artistic patterns, Thai traditional art, and jewelry including local art myths. After simplifying and adapting the aforementioned elements, we try to incorporate them with modern trends of jewelry design and production techniques. With this modern vintage design, customers can appreciate the aesthetics of Thai arts in a novel approach. Collection: LubLae concept of LubLae collection to design 'grajang' pattern overlapping into layers. It looks like an Illusion curtain. To create a new perspective of 'grajang' pattern. Design jewelry with modern form and decorated with elaborate patterns. To show the beauty of Thai jewelry in the modern vintage style.



## Hua ka jai Co. Ltd.

---

**Contact:**

Hua ka jai Co. Ltd.

Charoenakorn Soi 10 Khwaeng Khlong Ton Sai,  
Khet Khlong San, Bangkok 10600 Thailand

Tel: +(66) 94 687 7744

Email: [theheadandtheheart.studio@gmail.com](mailto:theheadandtheheart.studio@gmail.com)

[www.thehead-theheart.com](http://www.thehead-theheart.com)

---

The concept is to tell Thai folklore through the design of many senses eg. the perfume aroma, the visualization of colour, illustrations and the texture of ceramic. While also bridging the gap between traditional Thai and modern Western aesthetics by blending juxtaposition and mutual design elements that both cultures can merge.





## DETEKT DESIGN CO., LTD.

### I-MOBKHARA

---

**Contact:**

DETEKT DESIGN CO.,LTD

1575 Chai-Snguan II Building, 3rd Floor,  
New Petchburi Road, Makkasan, Ratchathewi,  
Bangkok 10400, Thailand

Tel: +(66) 2 654 7655

Email: [pbuathong@detekt.com](mailto:pbuathong@detekt.com)

[www.detektdesign.com](http://www.detektdesign.com)

---

We are designing a cross-cultural product with meaningful technology. “Culture” plays an important role in the design field, and “cross cultural design” will be a key design evaluation point in the future. Designing “culture” into modern product will be a design trend in the global market. We need a better understand of cross-cultural communication not only for the global market, but also for local design. While cross-cultural factors become important issues for product design in the global economy, the intersection of design and culture becomes a key issue making both local design and the global market worthy of further in-depth study and new product design and development. The importance of designing a product with cultures is shown repeatedly in several studies and products in all areas of technology design.

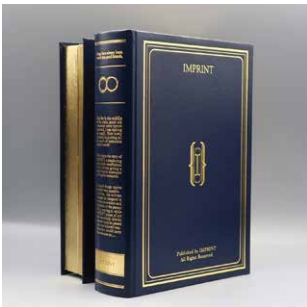
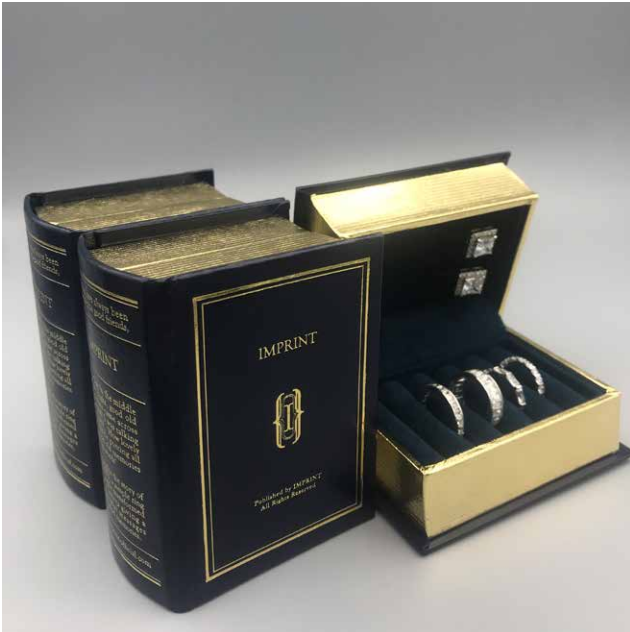

# Naridtanan Palakavong na Ayuthaya

## IMPRINT

---

**Contact:**

Naridtanan Palakavong na Ayuthaya  
976/10 Soi Rama 9 Hospital, Bangkok,  
Huaykwang Bangkok 10310

Tel: +(66) 82 222 5665

Email: [narid@cpmcapital.co.th](mailto:narid@cpmcapital.co.th)

[www.imprint-official.com](http://www.imprint-official.com)

---

Traditional Jewelry package often stores few or even single item of jewelry inside, they are oftentimes designed from paper carton box as a single-use package only. IMPRINT Jewelry box strongly oppose to single-use package idea. We believe that package must be reusable and renewable even with multi-function ideas in mind. Jewelry Package is vital for the first impression as it often uses as part of a special occasion, it holds special sentimental value to who received it thus jewelry should be properly stored to keep memories alive. An antique leatherback book design also reflects our brand core concept "IMPRINT, your ring, your story" with personalized message ring which all our product designs are named as Chapter 1, 2 and 3 etc. Each and Every time customer store their jewelry inside the box will always evoke the image of our Brand "Imprint".



## MAZUMA (THAILAND) CO., LTD.

### MAZUMA

---

**Contact:**

MAZUMA (THAILAND) CO., LTD.

747/96 Bangkok-Nontaburi, Bangsue,  
Bangsue, Bangkok 10800, Thailand

Tel: +(66) 2 011 1999

Email: [info@mazuma.co.th](mailto:info@mazuma.co.th)

FB: MazumaThailand

[www.mazuma.co.th](http://www.mazuma.co.th)

---

The design of the water heater has focused on ergonomics. To design the shape of the water heater in accordance with the usage habits. By focusing on the design of the angle of the water heater to tilt to meet the human eye. For more convenient operation in terms of viewing and temperature adjustment. With a system to control the work according to the water flow system. Makes it safe to use Including the backup power supply system (LED) illuminated in the event of a power failure. To help users to get out of the bathroom safely.



# MODERNFORM GROUP PUBLIC COMPANY LIMITED

---

## MODERNFORM

**Contact:**

**MODERNFORM GROUP PUBLIC  
COMPANY LIMITED**

Modernform Tower Floor 1 - 4 699

Srinakarin Road, Phatthanakan,

Suan Luang, Bangkok 10250, Thailand

Tel: +(66) 2 094 9999

Email: [enquiry@modernform.co.th](mailto:enquiry@modernform.co.th)

FB: [modernformcompany](https://www.facebook.com/modernformcompany)

IG: [modernformfurniture](https://www.instagram.com/modernformfurniture)

[www.modernform.co.th](http://www.modernform.co.th)

---

more...than expectation | millennials | multi-purpose | multifunction | more space saving | movable | and more. The main design concept of this multi-purpose chair emanates from the 'Sustainable Design' by which its outlook has been reinterpreting and alternating with the focus on its "value and connotation" of beauty. Its focal point is to design proportionate size, and select requisite and sufficient materials conforming to the derivable comfort through the finesse, lightweight, relaxed, and graceful proportion. Closely attentive usage detail has also been focused on structure of the chair, seating base and backrest alike, to support healthy and comfortable sitting. Make it be astonishingly comfortable with multi- and space saving function much more than expected from its appearance and proportion. Design with 'Millennials in Mind', representing its unique lifestyle and behavior.



## MOONLER COLLECTION CO., LTD. MOONLER

---

**Contact:**

MOONLER COLLECTION CO., LTD.

51 Moo 1, Sumranrath Doi Saket,

Mueang Chiang Mai, Thailand

Tel: +(66) 96 556 3978

Email: [contact@moonler.com](mailto:contact@moonler.com)

FB: [moonler.furniture](https://www.facebook.com/moonler.furniture)

IG: [moonler.furniture](https://www.instagram.com/moonler.furniture)

[www.moonler.com](http://www.moonler.com)

---

“Walee” is Thai word refer to “Phrase” means “a small group of words” when combined, it becomes a form of “sentence”. Many small end-grain pieces of cracks wood, no one gave the value. When it’s combined, maybe it is a reflection of a “bench” which has got the meaning. And if this “bench” is “a form the sentence” when we build it with our hearts, sometimes we will get the beautiful bench.



## MOONLER COLLECTION CO., LTD. MOONLER

---

**Contact:**

MOONLER COLLECTION CO., LTD.

51 Moo 1, Sumranrath Doi Saket,

Mueang Chiang Mai, Thailand

Tel: +(66) 96 556 3978

Email: [contact@moonler.com](mailto:contact@moonler.com)

FB: [moonler.furniture](https://www.facebook.com/moonler.furniture)

IG: [moonler.furniture](https://www.instagram.com/moonler.furniture)

[www.moonler.com](http://www.moonler.com)

---

Bookshelf “Siam” is a collaboration between two local product brands from Chiang Mai between Moonler and Siam Celadon. The designer of Moonler wants to use local materials such as celadon to blend into furniture. The idea came from the sight of sighting “ceramic vases” that are displayed on the shelves that are made of wood or sometimes “ceramic cup” that is placed just to show its beauty alone in which the cup is not responsible for adding water. The designer, therefore, wanted to capture this beautiful moment into the new furniture. By thought about if the ceramics were originally designed as part of the furniture, it would make the ordinary bookshelf can create more value. This is the story of the bookshelf from chamchuri wood in which there are bookmarks and vases of celadon that can be arranged alternately.



# Ocean Glass Public Company Limited

## OCEAN GLASS

---

**Contact:**

Ocean Glass Public Company Limited  
75/88 - 91 34th Fl., Ocean Tower II, Sukhumvit 19  
Road (Soi Wattana), North-Klongtoey, Wattana,  
Bangkok 10110, Thailand  
Tel: +(66) 2 661 6556  
Email: [vechayan@oceanglass.com](mailto:vechayan@oceanglass.com)  
[www.oceanglass.com](http://www.oceanglass.com)

---

Centique collection reflects simplicity with a distinctive design through its free form on the rims, inspired by the aesthetics and diversity of stones in a river. The collection brings us closer to nature, to enhance unique drinking experience to another level.

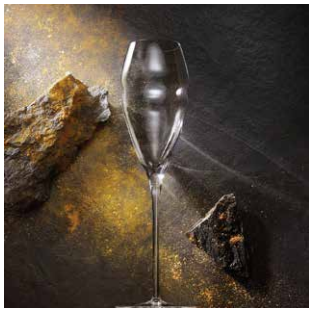
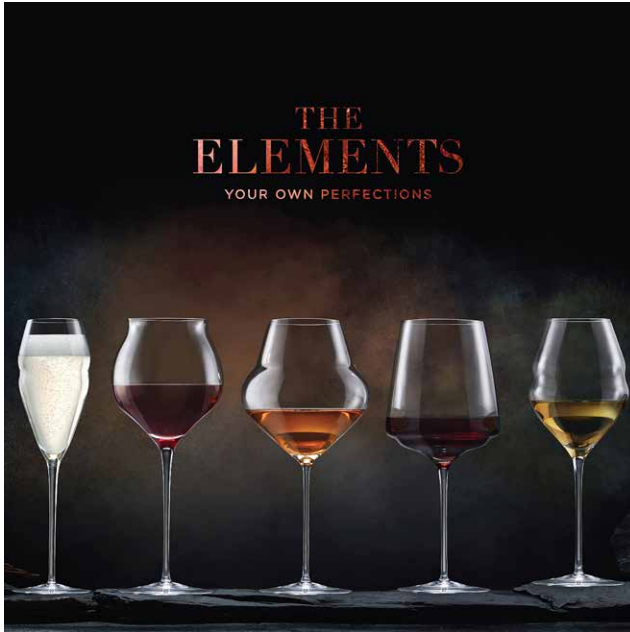

## Ocean Glass Public Company Limited

### OCEAN GLASS / LUCARIS

---

#### Contact:

Ocean Glass Public Company Limited  
75/88 - 91 34th Fl., Ocean Tower II, Sukhumvit 19  
Road (Soi Wattana), North-Klongtoey, Wattana,  
Bangkok 10110, Thailand

Tel: +(66) 2 661 6556

Email: [vechayan@oceanglass.com](mailto:vechayan@oceanglass.com)

[www.oceanglass.com](http://www.oceanglass.com)

---

Design Thinking process includes; 1. Define the problem: Everyone's idea of what makes a wine "good" differs and most people struggle to articulate what they want. The Elements is an intuitive system embedded in many Asian cultures which makes it easy for people to choose a glass that suits their preferences. 2. Product development: We explored how standard glass features i.e. rim dimension, bowl height, width and tapering affect perception of wine's aroma, taste and texture. We amplified these effects by adding waists to help preserve or release aromas depending on whether the wine is at rest or moving. 3. Wine tasting: We conducted wine tasting with various groups of wine drinkers – newcomers and experts – to ensure the completed coverage of wine consumers without revealing the concept to validate the effects of the different shapes.





## Textile Gallery Co., Ltd.

PASAYA

---

**Contact:**

Textile Gallery Co.,Ltd.

77/191-192 Sinn Sathorn Tower, Krungthoburi  
Road, Klongsarn, Bangkok 10600 Thailand

Tel: +(66) 2 440 0955

Email: [info@pasaya.com](mailto:info@pasaya.com)

FB: PASAYA.shop

IG: pasayashop

[www.pasaya.com](http://www.pasaya.com)

---

To wear a suit in a tropical country it may make you uncomfortable and musty smell. PASAYA has the intention to invent a new suit which is cool every time you wear. And easily care with normal laundry, no need to dry wash with out-standing jacquard pattern. It's become " PA-YAP ". Pacaya's fabric has high durability to use. This product is upcycling from PET plastic bottles which can reduce waste and environmentally-friendly. This product was certified by COOL MODE which can assure that PA-YUP has a higher capability in water absorbency. Better absorbency leads to a dry and ventilate well. There is also the antibacterial property of Silver Ion by Sanitized Swiss-Technology. At a reasonable price.



## Textile Gallery Co., Ltd.

### PASAYA

---

**Contact:**

Textile Gallery Co.,Ltd.

77/191-192 Sinn Sathorn Tower, Krungthoburi Road, Klongsarn, Bangkok 10600 Thailand

Tel: +(66) 2 440 0955

Email: [info@pasaya.com](mailto:info@pasaya.com)

FB: [PASAYA.shop](https://www.facebook.com/PASAYA.shop)

IG: [pasayashop](https://www.instagram.com/pasayashop)

[www.pasaya.com](http://www.pasaya.com)

---

Generally, fabric masks are made from soft fabric but it makes you are difficult breath because when you are breathing the soft fabric is always sucked to the nose. Fabric mask is close to your face so sanitary and preventing toxic substances are very important. "Innova" by PASAYA, is a solid fabric mask with a valve helping to breathe easier. 3D face mask shape made form pattern 1 piece and has space for easier breathing and fit for every facial structure with the aluminum pad in the middle of bridge of the nose and under the chin. Ear straps can be adjusted a length and having a neck strap for convenience use. The mask is an upcycled product. Outer fabric has a water repellent property. Inner fabric has the antibacterial property of Silver Ion by Sanitized Swiss-Technology. At a reasonable price, everyone can afford it.



## Textile Gallery Co., Ltd.

PASAYA

---

**Contact:**

Textile Gallery Co.,Ltd.

77/191-192 Sinn Sathorn Tower, Krungthonburi  
Road, Klongsarn, Bangkok 10600 Thailand

Tel: +(66) 2 440 0955

Email: [info@pasaya.com](mailto:info@pasaya.com)

FB: PASAYA.shop

IG: pasayashop

[www.pasaya.com](http://www.pasaya.com)

---

Due to weather conditions in Thailand, soft rugs are unpopular with heavy maintenance and limited patterns. PASAYA proudly present URBAN RUG the newest innovation of carpet weaving techniques. The rugs are woven in complicated patterns with limitless possibilities of the designs so it could be anything from paintings of artists to even an image that contains various characters. There have high durability and anti-dustmite which can easily care with washing machine as usual. This is an upcycled product made from plastic bottles and environmentally friendly.



## PDM BRAND CO., LTD.

PDM BRAND

---

**Contact:**

PDM BRAND CO., LTD.

8 Soi Pattanakarn 20 Yak 4 Suanluang,  
Bangkok 10250 Thailand

Tel: +(66) 2 318 2566 /, +(66) 115 4252 /,  
+(66) 94 976 3883

Email: [info@pdmbrand.com](mailto:info@pdmbrand.com)

FB: PDMBRAND

[www.pdmbrand.com](http://www.pdmbrand.com)

---

This collection's inspiration comes from an independent movement pattern of magnetic or northern lights in Arctic. This is a natural phenomenon that creates colourful lighting, white, pink and green, adorned in the night sky in a unique way. Using the weaving technique, switch stripes back and forth in up to 1200 unique pattern on the mat.



## B.P.S. Milcom Co., Ltd.

### PLATO

---

**Contact:**

B.P.S. Milcom Co., Ltd.

1418 Crystal Design Center, Building C, 1st fl., Room #107-108, Soi Lat Phrao 87, Praditmanutham road, Klongjun, Bangkok, Bangkok 10240, Thailand

Tel: +(66) 2 102 2046

Email: [plato.designer@gmail.com](mailto:plato.designer@gmail.com)

FB: plato

IG: platoform

[www.platoform.com](http://www.platoform.com)

---



Using the unique local pattern weaving to develop with modern teak products to create value for the product.



# Plural Designs Co., Ltd.

## PLURAL DESIGNS

---

**Contact:**

Plural Designs Co., Ltd.

9th floor Sri Fuang Fung building 1016

Rama 4th road, Silom, Bangrak 10500 Thailand

Tel: +(66) 81 833 4566

Email: [thepluraldesigns@gmail.com](mailto:thepluraldesigns@gmail.com)

FB: pluraldesigns

[www.pluraldesigns.net](http://www.pluraldesigns.net)

---

Ray planter was designed on the idea of creating a new plastic economy from the time we used plastic once. Or is often used to produce products that are not very valued produces a lot of hard-to-digest waste, but Ray planter is made of high quality PE plastic Has a long service life, can withstand the sun, and can also be made from waste plastic or plastic waste according to the circular economy concept. From black plant pots that are usually included when buying a tree, we designed Ray Planter to put the plant and the pot on it, without having to throw away. The pots that we designed, both small and medium sizes Including adding value by using both pots Size can be stacked together To create a new shape For use in public areas Or a larger area Which has a water tray that has self-watering function and can be turned back into a different type of chair.



# Plural Designs Co., Ltd.

## PLURAL DESIGNS

---

**Contact:**

Plural Designs Co., Ltd.

9th floor Sri Fuang Fung building 1016

Rama 4th road, Silom, Bangrak 10500 Thailand

Tel: +(66) 81 833 4566

Email: [thepluraldesigns@gmail.com](mailto:thepluraldesigns@gmail.com)

FB: pluraldesigns

[www.pluraldesigns.net](http://www.pluraldesigns.net)

---

We think that industrial technology and systems are involved in the design. Should be done to develop existing wisdom rather than overwrite previous knowledge. Loom is a tool invented by humans for use in the production of garments. It is also something that is used to convey the imagination of each community. Loom chair is a chair that helps save the crafts of each community. The chair will act like a loom. That we send to each community Weaving wisdom and materials of each community, let us bring it back into a chair.



## Plural Designs Co., Ltd.

PLURAL DESIGNS / SIAM CELADON

---

**Contact:**

Plural Designs Co., Ltd.

9th floor Sri Fuang Fung building 1016

Rama 4th road, Silom, Bangrak 10500 Thailand

Tel: +(66) 81 833 4566

Email: [thepluraldesigns@gmail.com](mailto:thepluraldesigns@gmail.com)

FB: pluraldesigns

[www.pluraldesigns.net](http://www.pluraldesigns.net)

---

Inspired by traditional bamboo weaving rice baskets that use 2-layer weave to help store the temperature of glutinous rice inside Therefore designed to have 2 layers of tea glass walls with vents And green celadon coating, which is a unique coating of Siam Celadon for over 40 years. We have developed 5 color shades of green colour, called the green master collection, to show expertise in Siam celadon works.





## Plussense Co., Ltd.

---

**Contact:**

Plussense Co., Ltd.

18/2 Moo 13, Phetkasem91 Rd., Om Noi,  
Krathum Baen, Samut Sakhon, 74130, Thailand

Tel: +(66) 34 130 388

Email: [contact@plus-sense.com](mailto:contact@plus-sense.com)

FB: PlusSense

IG: [plussense\\_official](#)

[www.plus-sense.com](http://www.plus-sense.com)

---

Handing off a Legacy: Passing into the present  
Talk about Thai arts and crafts, what clearly represents is “meticulousness”. As technological advancements are hugely changing the manufacturing process, the combination of decorative arts and crafts together with innovative materials and manufacturing technology give +sense design problem statement. Reflected in the elegantly contemporary dining chair which boldly reflects the heritage and charm of Thai crafts, the designer carried out doing experiments with the modification of new and different aluminum pipe shapes to create more delicate and aesthetically pleasing structure. Also, combining the design detail that uses leftover aluminum and teak materials help create a unique structure that nicely assimilate Thai handicrafts which is the cultural capital, industrial arts and craftsmanship.



## Bangkok Apparel Co., Ltd.

### RENIM PROJECT

---

**Contact:**

Bangkok Apparel Co., Ltd.

161/227 Ekkachai 36 RD., Kamnanmaen 26,  
Bangkhuntien, Jomthong, Bangkok,  
Thailand 10150

Tel: +(66) 86 668 3297

Email: bangkokapparel.co@gmail.com

FB: renimproject

IG: renimproject

www.renimproject.com

---

“SAN PAD Collection” of RENIM PROJECT is inspired by a traditional Thai hand fan which has been creating for decades by Thai wisdom. A hand-fan is normally use in a kitchen to cook with stove also can be used as a fan to release the heat. This local craftsmanship created from bamboo woven crafted by hand. RENIM PROJECT aims to continue Thai craftsmanship, a valuable traditional Thai hand-fan technique by designing bags which remade from 5 vintage jeans, cut them into lines with technique of ear jeans to make them stronger. Using the same technique with 5 leftover cement bags, cut into lines. Hand woven recycled jeans and leftover cement bags together as the technique of a traditional hand fan, lining inside the bag with a leftover cement bag as well to decrease its weight and decorating some part with waste of real leather from a factory. RENIM PROJECT designs and creates these bags to encourage people to value recycled waste and help each other decreasing waste of our world.



## Rubber Idea Co., Ltd.

RUBBER IDEA

---

**Contact:**

Rubber Idea Co., Ltd.

418 Bangkhuntien-Chaitalay Rd., Samaedum,  
Bangkhuntien, Bangkok 10150 Thailand

Tel: +(66) 2 892 1905

Email: [account@interrubberparts.com](mailto:account@interrubberparts.com)

FB: Rubber.Idea

IG: rubber\_idea

[www.rubber-idea.com](http://www.rubber-idea.com)

---



For the past few years, Thailand has been slowly shifting into a plastic-free society. Retailers and consumers are switching to reusable fabric bags, which reminds us of the days when classic Thai tote bags, known as “Thung Yaam” (ถุงย่าม), were in trend. With its thick shoulder strap, a wide opening, and a size that is portable yet large enough to store everyday items, we wanted to revive this classic design with a little twist. Our goal is to create a product that is nostalgic, as well as innovative in its function and materiality. Natural rubber is our solution. Along with its durability and elasticity, rubber is easy to clean and maintain. Since Thailand is one of the top producers of rubber in the world, the material is readily and locally available. Furthermore, natural rubber is biodegradable and can be recycled. We aim to break the stereotype that rubber-based products are solely functional and unfashionable; this is where our concept of a “Environmental-friendly Rubber-bag” (directly translating to “condom” in Thai) kick started.



## BOONCHUCHA-ROENKIT LTD.,PART. SCULPTURE

---

**Contact:**

BOONCHUCHAROENKIT LTD.,PART.

43/56 moo 5 Kanjanapesak road, Bangbon,  
Bangkok 10150, Thailand

Tel: +(66) 2 415 5398

Email: chuboon82@gmail.com

www.sculpture.yolasite.com

---

The idea from weaving article and woven wear. We need differ from each other. Unique and difference style handicraft. The cotton straps are the dissimilarity materials is the new one on this 21st century. "SEXY" whose criss-cross banding looks ready to swallow the first bottom to be lowered in to its woven lair. We want to create the new style and pattern for innovative product. The design solution is use nature of material and created the criss-cross banding to be new our pattern by design from two bands in one strap so we got innovative design in home furnishing.





# MODERN TECHNICLOCK CO., LTD.

## SEAT TECH

**Contact:**

MODERN TECHNICLOCK CO., LTD.

1542, 1544 Pattanakarn Road, Pattanakarn,  
Suanluang, Bangkok 10250, Thailand

Tel: +(66) 2 362 5734-44

Email: wairoje@moderntechniclock.com

FB: moderntechniclock

www.moderntechniclock.com

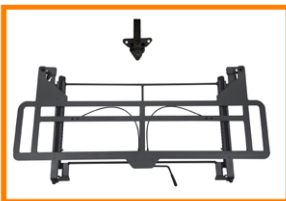

At present, 4 door pickup truck type, the rear seats are very steep, unable to adjust the seat and recline back. Causing the rear seat passengers to feel uncomfortable and tired, so the designers have invented the rear seat sliding adjustment set. Came up to increase the convenience of sitting on a car even more, but also considering safety. And maintain the original structure of the car.



## SolidSprout Co., Ltd. SENITY

---

**Contact:**

SolidSprout Co., Ltd.

55/722 IDEO WUTTHAKAT CONDO Building  
Thiam Ruam Mit Rd. Bang Kho, Chom Thong,  
Bangkok 10150

Tel: +(66) 61 491 8292

Email: [info@solidsprout.com](mailto:info@solidsprout.com)

FB: [solidsprout.com](https://www.facebook.com/solidsprout.com)

IG: [solidsprout](https://www.instagram.com/solidsprout)

[www.solidsprout.com](http://www.solidsprout.com)

---

Inspired by the grandparents in the community who cannot hold objects firmly in their hands and are having hard times taking good care of their health. With the findings that when people get older, their oral cavity tissue will become more sensitive and fragile. Their overall muscles, including the hand muscles, cannot control or create forces properly. The elderly will be more susceptible to health degeneration which contributes to many vascular and immune-related diseases. The purpose of this product is to make tooth brushing an easier and healthier task for the elderly, and let them be more confident about their own abilities. It can also be applied perfectly for the people who suffer from muscle weakness by assisting better grip for their hands.



## Artipon Deewongkij SIGN-LENCE

### Contact:

Thais Ecoleathers Co.,Ltd.

296 Soi Kanchanapisek 0010, Kanchanapisek Road,  
Bangkae, Bangkae, Bangkok 10160 Thailand

Tel: +(66) 92 545 5744

Email: info@thais-ecoleathers.com

FB: thais.ecoleathers

IG: thais.ecoleathers

www.thais-ecoleathers.com

Currently Thailand, the number of hearing impaired people is increasing to 330,488.

Unfortunately, we still haven't seen or known them in our society. According to my research, the deaf society is a closed community. They have their own relationship inside the group without external interaction. The main problem is "The Communication" which the deaf use Thai sign language. This is the major problem to communicate with the masses. Thailand has made many efforts to help the deaf to understand the masses. But no work can promote the outsider to access the hearing impaired. I want to present a new perspective of the deaf to outsider. The key to this issue is "The Sign Language". This language isn't a universal language as everyone thinks. Example, Sign language in the US (ASL) is only used within the US, can't communicate with others. This situation makes it more difficult in Thailand because this issue hasn't yet been realized so that I saw the bigger gap of Thai Sign Language.



# Thais Ecoleathers Co., Ltd.

## THAIS

---

**Contact:**

Thais Ecoleathers Co.,Ltd.

296 Soi Kanchanapisek 0010, Kanchanapisek Road,  
Bangkae, Bangkae, Bangkok 10160 Thailand

Tel: +(66) 92 545 5744

Email: [info@thais-ecoleathers.com](mailto:info@thais-ecoleathers.com)

FB: [thais.ecoleathers](https://www.facebook.com/thais.ecoleathers)

IG: [thais.ecoleathers](https://www.instagram.com/thais.ecoleathers)

[www.thais-ecoleathers.com](http://www.thais-ecoleathers.com)

---

Amataa Recycled Leather Bag was inspired by Phoenix which is a long-lived bird that can born again from ashes of its predecessor. Phoenix is a symbolic of immortal which associated with Thais philosophy; to create everlasting recycled leather sheet/ products that can be cyclically regenerated. Amataa Recycled Leather Bag made of Thais 100% recycled leather from discarded leather scraps. We turn trash into treasure with aesthetic design and yet serve functional needs of users. The pattern of recycled leather used in this creation resembles the fire, and the rising of Phoenix from ashes. The craftsmanship is refined like artisan work which gives Amataa (Soul of Fire) Recycled Leather Bag is timeless like its name.





# Carpet Maker (Thailand) Co., Ltd / Oner Industrial Design Co., Ltd.

THE CARPET MAKER

---

**Contact:**

Carpet Maker (Thailand) Co., Ltd / Oner Industrial  
Design Co., Ltd.

194 Moo 1 Jaengsanit Rd, Muang Peer,  
Ban Phai District, Khon Kaen 40110

Tel: +(66) 43 286 173

Email: [connect@thecarpetmaker.com](mailto:connect@thecarpetmaker.com)

FB: TheCarpetMaker

IG: thecarpetmaker

[www.thecarpetmaker.com](http://www.thecarpetmaker.com)

---

"Aquatic Green" was designed by The Carpet Maker (Thailand) together with Assoc. Prof. Dr. Singh Intrachooto. The award-winning product, "Aquatic Green" is a carpet produced by using special hand tufting techniques combined with "Upcycling polyester"



# VIVI HOME DECORATIVE Co., Ltd.

VIVI

---

**Contact:**

VIVI HOME DECORATIVE Co.,Ltd  
20/196 Moo 6 Khok Krabue, Mueang Samut  
Sakhon District, Samut Sakhon 74000

Tel: +(66) 34 112 292

Email: [siriwan@vividecorative.com](mailto:siriwan@vividecorative.com)

---

“line,” gracefully exemplified by each fine and sharp brushstroke that makes up the 44 Thai alphabets. And he received his inspiration from each elaborate pressing line which precisely draws towards the lighter tip as if carrying intensity and sensitivity both at once. CT11 makes use of curved wood to imitate the lines of each Thai alphabet. Its back and legs are designed to bring out a unique outline which once exposed to light casts a shadow and creates a contrasting image between the outstanding silhouette and the warm and bright wooden colour.



# Zequenz International Co., Ltd.

## ZEQUENZ

---

**Contact:**

Zequenz International Co., Ltd.

104/1 Warehouse26 - Khlong Tan, Khlong Toei,  
Bangkok 10110, Thailand

Tel: +(66) 2 726 8805

Email: paleeratana@gmail.com / info@zequenz.com

FB: zequenz

IG: zequenz

www.zequenz.com

---



ZEQUENZ notebook was created by the idea of reducing all the limitation one's find when using a notebook and perfecting all those limits. The designer had long been in the paper business and craftworks has been one of her many adorations. By paying attention and loving all the little details in craftworks, it made her well aware of how a good notebook should be. The designer wanted it to be the simplest notebook with the most thoroughly thoughts and ideas behind it. The notebook should represent its user's personalities yet stay looking humble and not outshining its user.



# DEWA

**DEWA, the Design from Waste of Agriculture project, was initiated by the Department of International Trade Promotion in 2014, recognizing that as a top producer of agricultural products, Thailand often has a surplus of agricultural products.**

The Department of International Trade Promotion invited expert product designers and representatives from agencies that promote innovation to research and develop how to transform agricultural products, natural vegetation, and other unwanted materials into new raw materials and creative lifestyle products and then to offer advice to entrepreneurs about how to utilize these materials in their products.

Examples include producing glazes for ceramic products made from wood and leaves leftover from the production of lye, using rubber in the manufacture of household products, and using recycled paper, rags, and used packaging to create modern jewellery.

In addition to product development, the program also emphasizes co-branding, which brings the advantages of two entrepreneurs working together to create new product development opportunities for them.

Examples include a joint venture between glass and lotus leaf manufacturers from Koh Kau in Lampang Province. They researched the use of lotus leaves and glass in decor and wall art, leading to the creation of mirrors with the texture of lotus leaves, reflecting a perfect combination of innovation and nature.



## Absolute Clay

---

**Contact:**

Absolute Clay

56/41 Rattana Thibet Road, Moo 7, Sao Thong Hin,  
Bang Yai, Nonthaburi 11140 Thailand

Tel: +(66) 81 638 4549

Email: [cris@absoluteclay.com](mailto:cris@absoluteclay.com)

FB: absoluteClay

IG: Absolute\_clay

---

Even though it is a well-known economic crop of the South, rubber frequently encounters price slumps in recent years. Development and aided improvement for processing could pave the way to better value, and support to rubber growers. AbsoluteClay had experimented with adding thread scraps to the rubber mix, creating a distinctive feature that became a structure unto itself. The unique mix could be used to produce lifestyle products such as stationery, bag, etc.



## Barketek Co., Ltd.

### BARKETEK

---

**Contact:**

Barketek Co., Ltd.

20 Charoen Krung 33 Road, Talat Noi,  
Samphanthawong, Bangkok 10100 Thailand

Tel: +(66) 80 212 2026

Email: [info@barketek.com](mailto:info@barketek.com)

FB: barketek

IG: barketek\_studio

---

The aluminum foundry is a family business in tandem with their younger brand, Barketek. These aluminum scraps can be recycled, melted and cast into different pet items. This leash handle is designed to be strong and lightweight, while the details and traces of the casting process was kept to give a unique, handmade touch. A subtle difference from industrial metal castings.



# Thaitechnoglass Group Public Co., Ltd.

## BSG GLASS

---

**Contact:**

Thaitechnoglass Group Public Co., Ltd.

132/3 Moo 9, Thub Luang, Mueang,

Nakhon Pathom 73000 Thailand

Tel: +(66) 2 862 0311

Email: [info@bsgglass.com](mailto:info@bsgglass.com)

FB: DesignGlass

IG: bsgglass

[www.bsgglass.com](http://www.bsgglass.com)

---

BSG Glass specialized in glass production for architectural and interior purposes. Seeing the many leftover glass from the cutting and drilling processes, the company thought of a way to add value to this waste. They developed an innovation of foam glass from adding a mixture of glass powder to foaming agents. Then DEWA project expanded on this know-how and incorporated a mold to shape the glass as desired after burning, and reduce the previous cutting process. The foam glass has a tough, smooth surface that is perfect for a diffuser. This one is shaped like mountains, with a stream and pool for aromatic essential oils.



## Damrongsilp Supplies Co., Ltd.

### DAMRONGSILP

---

**Contact:**

Damrongsilp Supplies Co., Ltd.

95 Moo 1, Malaiman Road, Thung Khok,  
Song Phi Nong, Suphan Buri 72110 Thailand

Tel: +(66) 61 164 9365-6

Email: [aucharaanne@gmail.com](mailto:aucharaanne@gmail.com)

FB: Damrongsilp Supplies Co., Ltd

<http://www.damrongsilp.co.th/>

---

A natural fiber obtained from coconut fibrous husk, which lies between the fruit and the outer skin. Applying their knowledge from manufacturing car seat cushions using coconut coir, Damrongsilp developed a new material by arranging the fiber in sheets, sprayed them with natural rubber, and then hot stamped them with a mold. A natural alternative to plastic pots in plant nursery, these coconut coir pots are biodegradable and can be planted whole without undesirable effects to the plant roots.





## Deesawat Industries Co., Ltd.

DEESAWAT

---

**Contact:**

Deesawat Industries Co., Ltd.

71/9 Chaeng Wattana Road, Talat Bang Khen,  
Lak Si, Bangkok 10210 Thailand

Tel: +(66) 2 521 1341

Email: [info@deesawat.com](mailto:info@deesawat.com)

FB: Deesawat

[www.deesawat.com](http://www.deesawat.com)

---

As a teak furniture manufacturer, the overwhelming volume of wood chips in various sizes, wood wool, and sawdust from shaving and polishing the surfaces are only to be expected. Previously the company has had experience in working with upcycled milk carton cardboard, so it is only natural to assess the feasibility of combining wood chips with the milk carton. DEESAWAT then developed a prototype of serving tray sets, and outdoor lamps, fusing the woodwork techniques that which they are known for.



## Feed Addition Co., Ltd.

### FEED ADDITION

---

**Contact:**

Feed Addition Co., Ltd.

15 Moo 14, Vibhavadi Rangsit Road, Chom Phon,  
Chatuchak, Bangkok 10900 Thailand

Tel: +(66) 2 785 7157

Email: [chalatthon.l@thaibev.com](mailto:chalatthon.l@thaibev.com)

FB: Feed Addition

[www.feedaddition.com](http://www.feedaddition.com)

---

Exploring the prospect of residual tea leaves from the ready-to-drink green tea production together with clay, cement and pulp. The paste is then used to produce a multi-purpose stand to serve drinks or display items as desired.



## K Fresh Co., Ltd.

### K FRESH

---

**Contact:**

K Fresh Co., Ltd.

98/38 Moo 6, Bang Mueang Mai, Mueang,  
Samut Prakan 10270 Thailand

Tel: +(66) 81 832 9942, +(66) 91 007 6937

Email: [info@coconuttoday.com](mailto:info@coconuttoday.com)

FB: Kfresh Coconuttoday

[www.coconuttoday.com](http://www.coconuttoday.com)

---

Waste from the entrepreneur's coconut water business. From one of their experiments, K Fresh has found an interesting way to combine coconut coir with polyethylene (PE) bag scraps and recycled plastics pellets. The coconut fiber serves to strengthen the material, whilst the plastics provide a durable, moisture-resistant surface. The material was then developed into a prototype product. These fan ribs were made from PE and coconut coir sheets, which are thin and flexible Whilst the handle was made from recycled plastics and coconut coirastico which is thicker and stronger.



## i-MEMBERS Co., Ltd. LOCK IN SPACE

---

**Contact:**

i-MEMBERS Co., Ltd.

70/1 Suwinthawong Road, Min Buri,

Bangkok 10510 Thailand

Tel: +(66) 90 979 9060

Email: [info@i-members.co](mailto:info@i-members.co)

FB: [Lockin.space](https://www.facebook.com/Lockin.space)

---

It is well-known that the manufacturing process that goes into making cement releases a large volume of carbon dioxide every year. Lock in Space became interested in developing a more environmentally friendly concrete alternative from sugarcane bagasse ash (SCBA) mix such as this set of pendant lights which is made using mold castings. The next step is to explore how to reduce the weight, and utilize natural plant dyes for colourings.



## Maca lifestyle products

---

**Contact:**

Maca lifestyle products

89/102 Mooban Chuanchuen Chaeng Watthana,  
Liang Mueang Pak Kret, Bang Phut, Pak Kret,  
Nonthaburi 11120 Thailand

Tel: +(66) 99 269 9916

Email: [archlab301@gmail.com](mailto:archlab301@gmail.com)

FB: maca lifestyle products

---

Activated charcoal made from macadamia shells has numerous properties including, odor control, absorb noxious substances and emitted far infrared (FIR) rays that helps shield against electromagnetic waves. The possibilities of its shapes and different textures was explored, and thus this odor absorber was born. Designed with an increased surface area for better air flow and includes a phone holder, it is best to be placed on a desk where electromagnetic waves from devices are the most intense.



## MAKA Design Ordinary Partnership

MAKA

---

**Contact:**

MAKA Design Ordinary Partnership  
97/93 Moo 9, Nham Wong Wan Road, Bang Khen,  
Mueang, Nonthaburi 11000 Thailand

Tel: +(66) 89 776 1611

Email: [maka4u@outlook.com](mailto:maka4u@outlook.com)

FB: MAKA

---

There is nothing new about using leather scraps in product design. However, this decorative material draws on a different take on material; when exposed to moisture the leather becomes soft, though it will harden and retain its shape when dried. Using stamping to cut out desirable shapes before forming and let dry. Additionally, each piece can be connected together to create a larger structure, which then can be used as hanging decorations or as light fixtures.



## Chanchai Lining Interpast Part., Ltd. MATHTARA

---

**Contact:**

Maca lifestyle products

Chanchai Lining Interpast Part., Ltd.

124 Klang Mueang Road, Soi Nikon Samran 3,

Nai Mueang, Mueang, Khon Kaen 40000 Thailand

Tel: +(66) 84 795 4295

Email: [mathtara9999@gmail.com](mailto:mathtara9999@gmail.com)

FB: Mathtara

---

Made from spinning silk scraps together to make longer threads and then re-woven, the KK Collection silk has a soft and thick hand feel and a texture that distinguishes them from other threads. It can be blended with standard silk as shown here; the pattern was inspired by nature and Khon Kaen folklore with a little of contemporary spin.



## McNenaFarm Co., Ltd.

MCNENAFARM

---

**Contact:**

McNenaFarm Co., Ltd.

324 Moo 4, Tha Sut, Mueang,

Chiang Rai 57100 Thailand

Tel: +(66) 65 649 2878

Email: [kuansun586@gmail.com](mailto:kuansun586@gmail.com)

FB: [Organicherbs.chiangrai](https://www.facebook.com/Organicherbs.chiangrai)

[www.mcnenafarm.com](http://www.mcnenafarm.com)

---

Introducing a fresh new take on natural insect repellents. Packaged in small sachets, these could be attached to different pet items such as collars, sleeping mats, pet houses, playpens, etc. And the sachet can be easily replaced when the scent wanes. The first prototype was a pet tent, made from sewing pieces of natural indigo fabric scraps from the northern part of Thailand, its flagpole can be used as a scarf rack as well.





## Leaf Creation Co., Ltd.

MR. LEAF

---

**Contact:**

Leaf Creation Co., Ltd.

111/27 Moo 6, San Klang, San Kamphaeng,  
Chiang Mai 50130 Thailand

Tel: +(66) 86 182 3589

Email: [mrleaf99@gmail.com](mailto:mrleaf99@gmail.com)

FB: Mr.Leaf Thailand

[www.leaf2003.com](http://www.leaf2003.com)

---

A culinary herb popular for its health benefits; each black garlic bulb is peeled and its fresh cloves packaged for sale, leaving behind mountains of papery 'skins'. Starting with the peels as raw material and mixed with nano-formula natural rubber, it gives a sheet of material with similar characteristics to that of leather but covered in decorative patterns of black garlic peel fragments. The material is sewed together with artisan fabrics, resulting in a strong and flexible A4 sized envelope perfect for protecting tablets and important documents.



## Nodething Co., Ltd. NODETHING

---

**Contact:**

Nodething Co., Ltd.

15 Moo 4, Chathing Phra, Sathing Phra,

Songkhla 90190 Thailand

Tel: +(66) 95 548 3626, +(66) 81 609 2863

Email: [nodething@gmail.com](mailto:nodething@gmail.com)

FB: Nodething

---

The Chathing Phra sub-district in Songkhla province was known for its abundance of toddy palms. Back in the days, the locals would clobber old palm leaf sheaths for fibers to make ropes for boat anchors, and tie their cattles, etc. With the arrival of nylon ropes, the palm fiber was made redundant. However, a fabric weaved from the palm fiber with cotton threads such as this bag could give new life to the material with an updated and natural look.



## Numsub Noenkhaio Co., Ltd.

NUAYNARD

---

**Contact:**

Numsub Noenkhaio Co., Ltd.

147 Moo 2, Ban Sab Sri Chan, Khlong Phai, Sikhio,  
Nakhon Ratchasima 30340 Thailand

Tel: +(66) 98 858 5505

Email: [nuaynardhandcraft@gmail.com](mailto:nuaynardhandcraft@gmail.com)

FB: [nuaynardhandcraft](https://www.facebook.com/nuaynardhandcraft)

IG: [nuaynardhandcraft](https://www.instagram.com/nuaynardhandcraft)

[www.nuaynardhandcraft.com](http://www.nuaynardhandcraft.com)

---

Aromatherapy products from the remnants of Buddha sandstone carvings. With the absorption property of the sandstone in mind, this diffuser was made in geometric shapes resembling natural rock formations and mountain peaks. The size of the pool corresponds to 4-6 hours burning time, making it easier to estimate the amount of essential oil to use.



## Nutthachai

---

**Contact:**

Nutthachai

1063 Chaiyaphon Road, Mae Klong, Mueang,  
Samut Songkhram 75000 Thailand

Tel: +(66) 84 464 9791

Email: [jorjune.wach@gmail.com](mailto:jorjune.wach@gmail.com)

---

When coco jelly cutoffs pressed and dried, it becomes a thin and translucent substance similar to waxed sheets. This sheet material has a tough hand feel of plastics, however if there is a rip, then it can be easily torn apart. This lamp prototype draws on the material's translucency and fragility, since it required less handling than other lifestyle products.



# Pet Smile By Dr. Pet Co., Ltd.

## PET SMILE

---

**Contact:**

Pet Smile By Dr. Pet Co., Ltd.

36 Rattanathibet, Bang Kraso, Mueang,  
Nonthaburi 11000 Thailand

Tel: +(66) 92 684 2999, +(66) 87 737 7770

Email: [petsmile1980@gmail.com](mailto:petsmile1980@gmail.com)

FB: Petsmile

[www.petsmilethailand.com](http://www.petsmilethailand.com)

---

Rice straw, a vegetative part of the rice stalk left behind after harvesting and removing the grains, is an agricultural matter that farmers often burn away. After research and development, we have found it is an excellent material for pet training pads. An acid-base indicator, the pad can detect abnormal pH and help monitor the health of your furry friends as well.



## Pranbrahma Co., Ltd. PRANBRAHMA

---

**Contact:**

Pranbrahma Co., Ltd.

423 Moo 4, Wang Phong, Pran Buri,

Prachuap Khiri Khan 77120 Thailand

Tel: +(66) 81 899 4474

Email: prabrahma@hotmail.com

FB: ปรานพรหม Pran Brahma

---

Pranbrahma is a part of the community where pineapples are grown in large numbers, and have had help from this network of locals to extract fibers from pineapple leaves and continuously experiment by weaving them together with regular cotton in different proportions. For this particular DEWA project, only the pineapple fiber was used by winding around bamboo structure in a quick and simple manufacturing process by the local communities without the need of expensive machines.



## Prempracha's Collection Co., Ltd.

### PREMPRACHA

---

**Contact:**

Prempracha's Collection Co., Ltd.

224 Moo 3, Chiang Mai-San Kamphaeng Road,  
TonPao, San Kamphaeng, Chiang Mai 50130  
Thailand

Tel: +(66) 53 338 540, +(66) 53 338 857

Email: [info@prempracha.com](mailto:info@prempracha.com)

FB: Prempracha's collection

[www.prempracha.com](http://www.prempracha.com)

---



RECONS began with the need to move deadstock and ceramics that were inconsistent to product specifications. These stocks have made no sales and, to the factory, they are no different from dead weight. There was a tremendous amount of variety among the pieces, however after they are sorted according to shapes and colours - the pieces began to make sense as a collection.



## New Arriva Co., Ltd. QUALY

---

**Contact:**

New Arriva Co., Ltd.

131 Charoen Rat 7 Alley 7, Bang Klo,

Bang Ko Laem, Bangkok 10120 Thailand

Tel: +(66) 2 689 8591

Email: [info@qualydesign.com](mailto:info@qualydesign.com)

FB: [qualydesign](https://www.facebook.com/qualydesign)

IG: [qualydesign](https://www.instagram.com/qualydesign)

[www.qualydesign.com](http://www.qualydesign.com)

---

Snack packaging often has thin aluminum coating on the inside, and colourful graphics on the outside. Most of the time they are discarded because they are difficult to recycle. Recently, Qaly has found a new way to revive them by adding shredded snack packaging to recycle plastics. The reflective aluminum fragments embedded in the medium gives an interesting touch. The Q-tiles, lighter than traditional tiles and easier to install, can be used to make customized well decorations; there are 4 styles to choose from with optional LED installation.





## Siam Eco Green Co., Ltd.

SIAM ECO GREEN

---

**Contact:**

Siam Eco Green Co., Ltd.

5/5 Moo 4, Soi Samet Nai, Samet, Mueang,  
Chon Buri 20000 Thailand

Tel: +(66) 62 873 4215

Email: siamecogreen@hotmail.com

FB: Siamecogreen

---

Palm leaf sheaths were once a waste with no value, when matured and coming loose from the trees they were just thrown together and later incinerated. It has come a long way since then and the leaf sheaths have been converted into single-use food containers that widely replaced their foam counterparts. Project DEWA took it further, layered and laminated to increase strength, and the result is a thick sheet that can be cut and formed like plywood. This fruit tray is a prototype product from our research that pushes the boundaries of a material.



## As World Trading & Marketing Co., Ltd.

SIVA

---

**Contact:**

As World Trading & Marketing Co., Ltd.  
87 Arun Amarin Road, Wat Arun, Bangkok Yai,  
Bangkok 10600 Thailand

Tel: +(66) 80 265 3674

Email: smotthailand@gmail.com

FB: LifeStyle SIVA

[www.greenlifestylesiva.com](http://www.greenlifestylesiva.com)

---

Whenever there is sewing of clothes, there will be fabric scraps. But if we could sort these leftovers according to patterns and colour groups, it becomes much easier to manage and generate an advancement in design thinking and sustainability. These bags for DEWA have been created by concealing seams, and categorizing the patterns and colourway of the fabrics from Siva. Despite the multitude of hues and tints, we can systematically replicate and reproduce the effects, producing bright and modern handbags.



## Suntree Handmade Fabric Part., Ltd.

### SUNTREE

---

**Contact:**

Suntree Handmade Fabric Part., Ltd.

329 Moo 9, Nong O, Si Satchanalai,

Sukhothai 64130 Thailand

Tel: +(66) 89 858 8576

Email: r\_khanadnid@hotmail.com

FB: Suntre3

IG: Suntre3

www.suntreestyle.com

---

Small pieces of fabric scraps left from cutting and sewing clothes are categorized and rearranged. Incorporating bamboo work and silverwork, the scraps are transformed into beautiful jewellery; necklaces, earrings and brooches. Each piece has its own unique pattern and colourway.



# Suwannaphum Rice Co., Ltd.

## SUWANNAPHUM RICE

---

**Contact:**

Suwannaphum Rice Co., Ltd.

2-3 Moo 6, Srisa Chorakhae Yai, Bang Sao Thong,  
Samut Prakan 10570 Thailand

Tel: +(66) 2 337 0987-9

Email: [operation4@suwannaphumrice.net](mailto:operation4@suwannaphumrice.net)

[www.suwannaphumrice.com](http://www.suwannaphumrice.com)

---

The Khao bags are made from the enormous mountain of damaged rice sacks in the Suwannaphum Rice Factory. Since these sacks can longer be used to pack rice for customers, they can be turned into a good starting material because of their durability. After sorting them according to the colours, they are made into bags via semi-industrial process while adding strength in the folds with extra weavings. Each bag is unique from the individual patterns and colours of the rice sack it was made from.



## Theptex (Thailand) Co., Ltd.

### THEPTEX

---

**Contact:**

Theptex (Thailand) Co., Ltd.

99/9 Moo 3, Bang Sao Thong, Bang Sao Thong,  
Samut Prakan 10570 Thailand

Tel: +(66) 98 273 0049

Email: [siriporn@theptex.com](mailto:siriporn@theptex.com)

FB: [theptexthailand](https://www.facebook.com/theptexthailand)

[www.theptex.com](http://www.theptex.com)

---

The Theptex latex mattress manufacturing process has been accredited by numerous institutions for its quality and eco-consciousness. Previously latex scraps from processing and shaping have been sold cheaply to make compressed blocks, despite that, these scraps can become a great asset. Theptex subsequently began the production of seatings and seat cushions that offer the softness and comfort of latex to maximize their resources.



## Wasoo45 Co., Ltd.

### WASOO

---

**Contact:**

Wasoo45 Co., Ltd.

140 Moo 5, San Pu Loei, Soi Saket,

Chiang Mai 50220 Thailand

Tel: +(66) 61 542 4469

Email: [wasooinfo@gmail.com](mailto:wasooinfo@gmail.com)

FB: Wasoo

[www.wasoo.co](http://www.wasoo.co)

---

Straw from rice farms is an agricultural waste that is often incinerated, causing pollution and releases carbon dioxide into the atmosphere. We combined them with coffee silverskin from the coffee industry, another waste material difficult to dispose of, and used paper pulp as a binder before compressing the mixture into blocks by hydraulic machine. The result is an acoustics absorption material with unique texture, comes in many shapes and forms and in various colours.





## King Health Care BHAESAJCHAKORN

---

**Contact:**

King Health Care

448 Soi Ratchadaphisek 7/1, Ratchadaphisek Road  
(Tha Phra-Taksin), Thonburi Bukkhalo, Bangkok  
10600 Thailand

Tel: +(66) 2 476 5765

Email: [marketingteam@kinghealthcarethailand.com](mailto:marketingteam@kinghealthcarethailand.com)

FB: LipsCareBhaesajchakorn

[www.kinghealthcarethailand.com](http://www.kinghealthcarethailand.com)

---

### Soft Lip Care

Premium Natural Extracted Ingredients include:  
Aloe Vera: Anti-inflammatory. Chamomile: Anti-inflammatory and boost up skin hydration. Jojoba Oil: Healing dry and chapped lips and leaving your pout looking soft and healthy. Vitamin E: High in antioxidants which help prevent your cells from damage With Hypoallergenic Formula, our lip balm is suitable for sensitive and all types of skin. Our convenient tube format and design is perfect to easily apply on your lips. Non-greasy formula. You may apply our lip balm alone or under your lipstick for better base and longer wear.

### Ultra Lip Treatment

Nourishing balm texture with intensive moisture leaving your lips with non-greasy finish. Fresh Cranberry Scent with a fabulous pink tint for natural healthy-looking lips. Anti-Aging Formula with ingredients from nature helping neutralize skin-damaging free radicals. Keeping lips soft and supple by locking and maintaining moisture.

### Lips Care

Our originally formulated lip balm has been widely recognized and well-known for over 20 years for its unique protection and moisturization which effectively deals with dryness and helps keep your lips moist and soft. Formulated to be: Hypoallergenic with essential Vitamin E (Antioxidant) which is perfect for sensitive and all types of skin.



# Happy Health Plus Co., Ltd.

## CLAMP IT

**Contact:**

Happy Health Plus Co., Ltd.

79 Moo 3, Bang Yang, Krathum Baen,  
Samutsakorn 74110 Thailand

Tel: +(66) 84 332 7783

Email: somruethailsiri@gmail.com /  
sale@clmpittoy.com

[www.clampittoy.com](http://www.clampittoy.com)



Clamp it" is creating toy for connecting imagination all kids to develop IQ- EQ growth as they age. Toys made from MDF raw material which unique toy assembly calls "Clamp"(The Patent PCT/TH2020/000046) Then system offers an easily assemble process allowing kids to add their imaginations unlimitedly by using dustless chalk to draw and erase. Our toys come with EU standard safety toy (EN 71)



# DFT (Thailand) Co., Ltd.

ING-ON

**Contact:**

DFT (Thailand) Co., Ltd.

38 Moo 7 Phanthai Norasing, Mueang Samut Sakhon, Samut Sakhon 74000 Thailand

Tel: +(66) 2 291 9991-2

Email: [info@dft.co.th](mailto:info@dft.co.th)

FB: [ingonherbal](https://www.facebook.com/ingonherbal)

[www.ingonherbal.com](http://www.ingonherbal.com) / [www.dft.co.th](http://www.dft.co.th)

There are 2 formulas, each formula has selected herbs with outstanding properties. That help reduce the inflammation of acne oiliness and adjust the facial skin to look radiant. It is designed as a sachet, screw-on cap, easy to use, convenient, and does not require additional ingredients. The light cream texture absorbs quickly, leaving no stains or falling powder like other brands Moisture Lock technology and Acetylated Hyaluronic Acid are used to stimulate new cell regeneration. Accelerate regeneration and add moisture to the skin.



# Khram Skincare (Thailand) Co., Ltd.

KHRAMER

---

**Contact:**

Khram Skincare (Thailand) Co., Ltd.  
777/7 Moo 12, Ban Pet, Mueang Khon Kaen,  
Khon Kaen 40000 Thailand  
Tel: +(66) 84 929 0589  
Email: info.khramer@gmail.com  
FB: khramer.th  
www.khramer.com

---

**Sunscreen**

Whether we are indoor or outdoor, UV ray can be harmful to our skin. It can cause loss of moisture, sunburn, discolouration, photoaging as well as skin cancer. As long as we are still living under the sun, it is impossible to avoid exposure to UV ray. But we can defend ourselves against its damaging effects with the soothing protection of Khram (indigo).

**Facial Serum**

Khram protection on your skin with Khramer's Indigo Root Extract Facial Serum. Our a lightweight, milky essence is fast absorbing but potent and rich in nutrients.



# Botanics Life Co., Ltd.

## ORGA

---

**Contact:**

Botanics Life Co., Ltd.

526, 83 Krungthep-Nonthaburi 27 Alley,

Bang Sue, Bangkok 10800 Thailand

Tel: +(66) 81 644 6642

Email: [orgabybotanicslife@gmail.com](mailto:orgabybotanicslife@gmail.com)

FB: OrganicPetFamily

[www.orgaorganicpets.com](http://www.orgaorganicpets.com)

---

products in the consumer group such as shampoo, foam cleanser, soap, cleaning products That have special properties is gentle on the skin. Does not cause allergic reactions and some types have properties to protect and maintain according to the medicinal properties. Important waste water from washing is not causing problems in the environment and turning into organic water fertilizers for all plants.





# Sarnsard Studio Co., Ltd.

SARNSARD

**Contact:**

Sarnsard Studio Co., Ltd.  
339 Mangkon Road, Pom Prap,  
Pom Prap Sattru Phai, Bangkok 10100  
Tel: +(66) 94 636 4542  
Email: sarnsard.studio@gmail.com  
FB: sarnsard  
IG: sarnsard  
www.sarnsard.com

“Jarit”, a design that was inspired by Development of a prototype in coaching In the beginning of the Sarnsard Practice weaving this pattern. Derived from weaving ancient techniques Therefore developed into a product that the weaver can be proud of It is an example of how creativity can be combined with traditional Thai handicrafts. Additionally, the ‘Jinta’ shade consists of fuchsia, black and blue. Working with women-only weavers of Muslim culture It is filled with their imagination, kindness and strength to help carry this heritage together.

“Rin” is a design work inspired by Development of a prototype in coaching In the beginning of the Sarnsard Practice weaving this pattern. Derived from weaving ancient techniques Therefore developed into a product that the weaver can be proud of. In addition, the Hansa shades (orange, yellow, red, white, black) arise from the challenge of trying to weave 5 colours. But full of fun new things Which reflects the liveliness of the weaver. SALLY’S was born out of the intention of developing waste from the production of various works and with the idea of combining Toei Panan wickerwork with other materials to create a new perspective of weaving. This time, we have used metal as a frame to strengthen the workpiece. In addition, the use of SALLY’S can be as decorative as well.

Continue >>

“N-neen” is a design based on observing the changing behavior when going out of the house of today’s people who are so addicted to having to carry a mobile phone all the time. Including the flexibility to carry the necessary items “N-Neen” is designed in the combination of a wallet and a small bag. In addition to adding features and styles to suit each day, “N-Nene” has a lock that can be used as a waistband, neck strap, shoulder bag, or can be removed. Use an arm chain instead.

“A Tote” was designed as a unisex bag that can be used in daily life. Which is the first piece of work that weaving handicrafts into the bag. With the features of the pattern, the weave makes the bag simple but looks modern and not boring. A tote has only 1 strap to hold, but can be adjusted for short-length to be suitable for use.



# Laytex (Thailand) Co., Ltd.

## SLEEP SELECT

---

**Contact:**

Laytex (Thailand) Co., Ltd.

22/3 Moo 6 Rama 2 Road Muang Samutsakorn  
74000 Thailand

Tel: +(66) 63 483 3164

Email: [sales@laytexthailand.com](mailto:sales@laytexthailand.com)

[www.laytexthailand.co.th](http://www.laytexthailand.co.th)

---

Our products are 100% natural latex foam for mattresses, pillows and cushioning products services to bedding industry, furniture industry and others related industry.





## Stories of Silver & Silk

---

**Contact:**

Stories of Silver & Silk

71/9 soi Charoenchai, Ekamai 12,

Bangkok 10110, Thailand

Tel: +(66) 89 893 8491

Email: [contact@storiesofsilversilk.com](mailto:contact@storiesofsilversilk.com)

FB: [Storiesofsilversilk](https://www.facebook.com/storiesofsilversilk)

IG: [storiesofsilversilk](https://www.instagram.com/storiesofsilversilk)

[www.storiesofsilversilk.com](http://www.storiesofsilversilk.com)

---

**Multi-strand earrings / Bracelet / Necklace**

Handmade 95-99% pure matte silver multi-strand earring, bracelet and Necklace. Each bead is individually made by hand and threaded in a traditional way on a cotton thread (usually the husband does the beads and the wife threads the beads). The simple design reveals the beauty of simplicity and the heritage of rural crafts.

**Gingko Earrings**

Handmade 95-99% pure matte silver gingko earring is inspired by the calling for nature. The gingko is believed in Asian culture to bring good luck. This design is made with the chiseling technique tradition to Karen hilltribe crafts. We invite you to immerse yourself in nature and find peacefulness within.



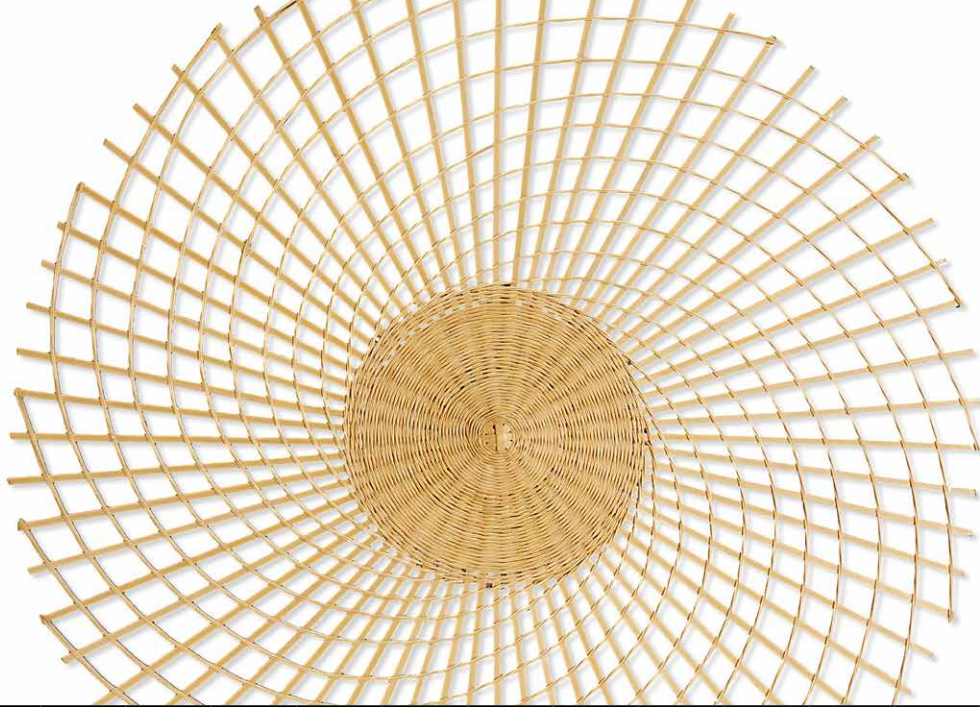

# MATERIAL THAI TO JAPAN

## **Where Thai Materials meet Innovation Where Crafts meet Creative Designs.**

Initiated by the Department of International Trade Promotion (DITP), Ministry of Commerce of Thailand, the Material Thai to Japan project is set to assist Thai entrepreneurs in embarking on international markets as well as to exploit the fast-growing material business. By applying craft skills and indigenous locally sourced materials, Thai designers aim to draw upon artisan skills forms and materials to make functional and stylish lifestyle products.

Transforming Local Treasures into Modern Crafts Thailand has long been known for its artistry and craftsmanship. The country is also blessed with a myriad of materials that can only be sourced and produced locally - from natural materials such as banana leaf, rattan, bamboo, water hyacinth, yan lipao and wood. Other diverse materials can also be fashioned into handloomed textile, indigo-dyed fabrics, to hilltribe embroidered ethnic textile, among many others. To cherish such treasures, the DITP has called for Thai enterprises involved in material businesses to join the Material Thai to Japan project in a series of workshops and intensive guidance by Mr. Junya Kitagawara, a Japanese expert on brand building and marketing of lifestyle products. Approximately 20 Thai companies whom were selected and mentored for about 2 months will showcase their newly designed material from the project at LifeX Design in Tokyo International Gift Show and the coming STYLE Bangkok.

## Thai Num Choke Textile Co., Ltd.

---



**Contact:**

Thai Num Choke Textile Co., Ltd.  
99 Moo 2, Taiban, Amphur Muang  
Samutprakarn 10280 Thailand  
Tel: +(66) 2 389 2377  
Email: bandidp@gmail.com  
FB: ThaiNumChokeTextile  
[www.tnctextile.com](http://www.tnctextile.com)

---

Thai Num Choke Textile Co., Ltd. is a Thailand-based weaving company established in 1992. We offer make-to-order products related to industrial and natural fiber blended textiles. Our products have been recognized by prestigious entities such as Thai Creative Awards, Thailand Prime Minister's Export Award and National Innovation Agency Thailand. We are the leading manufacturer of natural fiber-blended textiles.



## A Gift From Nature Co., Ltd.

---

**Contact:**

A Gift From Nature Co., Ltd.

23/86 Moo 7, Vipavadee-Rangsit Road,

Seekan, Donmuang, Bangkok 10210 Thailand

Tel: +(66) 2 101 0504

Email: [agiftnat@hotmail.com](mailto:agiftnat@hotmail.com)

FB: [AGiftFromNature](#)

[www.thailanddriedflower.com](http://www.thailanddriedflower.com)

---

Since 1995, we've produced handmade and handcraft flowers from natural raw materials such as leaves, sanoe stem (solar plant), peka pod, palm leaf, vines etc. We specialist in working and creating eco natural raw materials by hand.



## Pack Image Co., Ltd. ANN MARBLING ART

---

**Contact:**

Pack Image Co., Ltd.

9/15 Moo 1, Bangkaew, Bangplee,

Samutprakarn 10540 Thailand

Tel: +(66) 2 753 5655

Email: [ann\\_marbling\\_art@yahoo.com](mailto:ann_marbling_art@yahoo.com)

FB: AnnMarblingArt

[www.annmarblingart.com](http://www.annmarblingart.com)

---

I started sharing my Marbling art online and was motivated to present my work at Baanlaesuan Fair 2016 in Bangkok. I have experimented with marbling on various materials such as paper, cloth, wood and leather. Currently able to produce marbling technique on Pandanus mats and natural rubber sheets. As an alternative for those interested in applying this Marbling technique in the future.



## Natural Unit Co., Ltd. BAMBUNIQUE

---

**Contact:**

Natural Unit Co., Ltd.

226 Praditmanutham Road, Phlapphla,  
Wang Thonglang, Bangkok 10310 Thailand

Tel: +(66) 2 148 1126

Email: [info@bambunique.com](mailto:info@bambunique.com)

FB: [bambuniquethailand](https://www.facebook.com/bambuniquethailand)

IG: [bambunique](https://www.instagram.com/bambunique)

[www.bambunique.com](http://www.bambunique.com)

---

Natural Unit Co., Ltd. establish on 2010, who have been designing, developing and producing bamboo product to fulfill the need of those who wish to live closed to nature and blend in harmoniously with nature. BAMBUNIQUE is our brand that emphasizes the combination between craft & innovation idea to show the world how beautiful the bamboo when it is transformed into furniture design and interior finishes material.

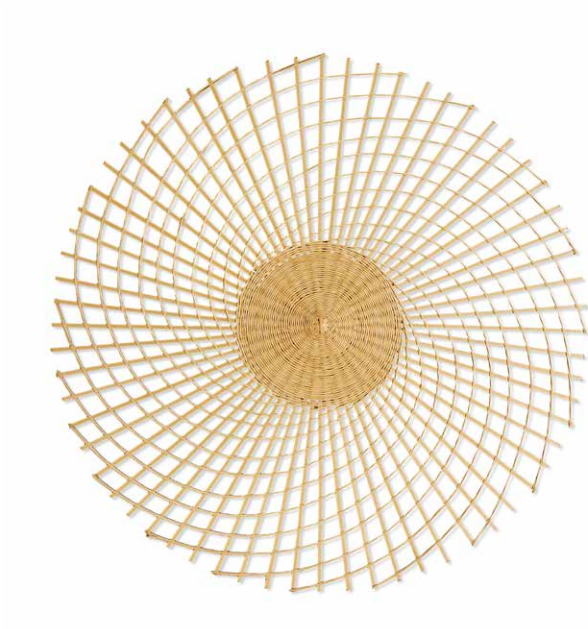

## Borriboon Craft Co., Ltd.

### BORRIBOON

---

**Contact:**

Borriboon Craft Co., Ltd.  
36 Intha-asa Road, Phanat Nikhom,  
Chonburi 20140 Thailand  
Tel: +(66) 38 846 1313  
Email: borriboon@gmail.com  
FB: bamboocenter1978  
www.tbhc1978.com

---

BORRIBOON focus on delicate bamboo weaving techniques and quality products from Traditional Bamboo Handicraft Center (TBHC), since 1978, as a project from SUPPORT Foundation. We aims to incorporate our diversity of bamboo craftsmanships into modern lifestyle.



# Bua Bhat Factory Ltd., Part

## BUA BHAT

---

**Contact:**

Bua Bhat Factory Ltd., Part  
134 Moo 8, Buakkang, Sankampang,

Chiang Mai 50130 Thailand

Tel: +(66) 53 446 291-94

Email: [marketing@buabhat.com](mailto:marketing@buabhat.com),  
[wilai.buabhat@gmail.com](mailto:wilai.buabhat@gmail.com)

FB: BuaBhatFactory

[www.buabhat.com](http://www.buabhat.com)

---

Bua Bhat Factory was founded in 1987 with the intention to produce unique design products other than those already in the market. Our principles are as follow; (1) Made with trustworthy quality. (2) Inspired by nature. (3) Created with family and local wisdom. (4) Produce with eco-friendly materials. From the first year up to 33nd year, Bua Bhat Factory has devoted to the 4 principles in producing all products.



## Deesawat Industries Co., Ltd.

DEESAWAT / DEES

---

**Contact:**

Deesawat Industries Co., Ltd.

71/9 Chaengwattana Road, Taladbangkean,  
Laksi, Bangkok 10210 Thailand

Tel: +(66) 2 521 1341,, +(66) 2 551 1503

Email: [info@deesawat.com](mailto:info@deesawat.com), [deesawat@ksc.th.com](mailto:deesawat@ksc.th.com)

FB: deesawat

IG: deesawat\_thailand

[www.deesawat.com](http://www.deesawat.com)

---

DEESAWAT is wood working specialist since 1972.  
DEESAWAT is specializes in teakwood production  
for flooring, door, panel, customized furniture,  
and teakwood outdoor furniture.





## Divana Global Co., Ltd.

DIVANA

---

**Contact:**

Divana Global Co., Ltd.

11/1, 22 Floor, Unit 2204, AIA Sathorn Tower,  
Sathorn Road, Yannawa, Sathorn,  
Bangkok 10120 Thailand

Tel: +(66) 2 286 1864

Email: [contact@divanaspa.com](mailto:contact@divanaspa.com)

FB: DivanaThailand

IG: divanathailand

[www.divanaspa.com](http://www.divanaspa.com)

---

Divana is the word which was intentionally founded from “Goddess of Love” who is the great inspiration for love. The heart of Divana is “the passion of intricate varieties of skin care & spa products” that anyone can reach and easily access. We build a research and development team (R&D) to study and build on the innovative things that are already good. We have specialist to create scent and spa menu to give experience to customer.



## Nithinant Co., Ltd. EGGWHITE

---

**Contact:**

Nithinant Co., Ltd.

259 Moo 1, Muang, Bang-pu,

Samutprakarn 10280 Thailand

Tel: +(66) 2 323 1266,, +(66) 88 554 5156

Email: [eggwhitedesign@gmail.com](mailto:eggwhitedesign@gmail.com)

FB: [eggwhitedesign](#)

IG: [eggwhitedesign](#)

[www.eggwhitedesign.com](http://www.eggwhitedesign.com)

---

“If we were egg yolk, furniture and everything around us would be egg white.” EGGWHITE was founded in 2014 out of a desire to produce contemporary minimalist furniture. Our ambition is to make well-designed furniture and accessories that answer the needs of living in terms of maximizing space and giving users the flexibility to adapt it to their everyday use. We chose locally sourced rubber wood to help the environment through the use of sustainable materials. EGGWHITE create design that is both aesthetic and functional, at a price point accessible to customers. We are committed to our community and the environment by building sustainability together.

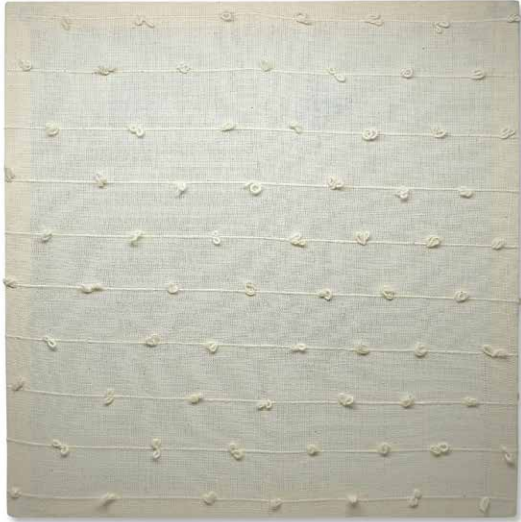

## Skjdesign Limited Partnership

### JUTATIP

---

**Contact:**

Skjdesign Limited Partnership

1/43 Village No. 14, Mueang Kao,

Mueang District, Khon Kean 40000 Thailand

Tel: +(66) 99 056 4199

Email: [jitatip4u@gmail.com](mailto:jitatip4u@gmail.com)

FB: [jutatip4u](https://www.facebook.com/jutatip4u)

[www.jutatip.com](http://www.jutatip.com)

---

Since 2013, we've produced handmade and handcraft cotton. Cotton hand push from natural raw materials. We specialize in working and creating eco natural raw materials by hand.

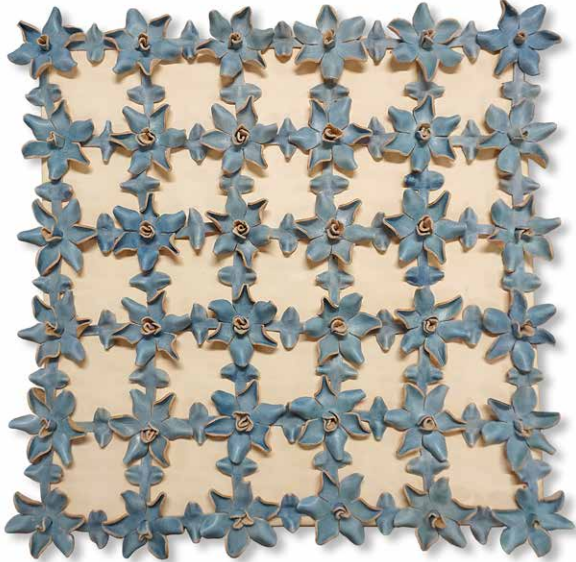

## Maka Design

### MAKA

---

**Contact:**

Maka Design

97/93 Moo 9, Nhamwongwan Road,

Bangkheng Muang, Nonthaburi 11000 Thailand

Tel: +(66) 89 776 1611

Email: [maka4u@outlook.com](mailto:maka4u@outlook.com)

FB: [maka4u](https://www.facebook.com/maka4u)

---

In 2015, our founder Suchada K. was inspired by packing her child a lunchbox. She wanted a reusable bag that was both functional and nice-looking. Our bags are beautifully crafted together with remarkable details using hand embroidery. They are a combination of natural materials that are environmentally friendly.



## Asia Collection Co., Ltd.

MASAYA

---

**Contact:**

Asia Collection Co., Ltd.

59, 61, 63, 65 Charoenkrung 30, Charoenkrung  
Road, Bangrak, Bangkok 10500 Thailand

Tel: +(66) 2 639 0929,, +(66) 2 237 3549

Email: [masaya@bronzein thai.com](mailto:masaya@bronzein thai.com)

[www.bronzein thai.com/masaya](http://www.bronzein thai.com/masaya)

---

At Masaya, we specialize in brass furniture, all handmade from sculpting, to brass casting and polishing. Our designs stem from the simplest things in our everyday lives that we may tend to look over and nature that surrounds us. We develop those objects into furniture that are practical yet, diverse and give a new perspective to which ever object we were inspired from. The fluidity and harmonization of the design and the brass we specialize in, results in a unique and luxurious product that enhances every room or area the product is placed at.



## Pim Pen Co., Ltd. MOBELLA

---

**Contact:**

Pim Pen Co., Ltd.

669 Moo 2, Sukhumvit Road, Bangpoomai,  
Amphur Muang Samutprakarn,  
Samutprakarn 10280 Thailand

Tel: +(66) 2 323 2886

Email: [info@mobella.co.th](mailto:info@mobella.co.th), [nicha@pimpen.co.th](mailto:nicha@pimpen.co.th)

FB: [mobellagalleria](#)

[www.mobella.co.th](http://www.mobella.co.th)

---

“Modern Thai Lifestyle” concept by Mobella, Bangkok-based furniture designer brand. Original design collection inspired by Thai element in the context of modern interior. Exclusive tailor-made service with material choices of fabric and leather for your concept. (Sofa, bed, table set, home decor and outdoor furniture)





# Moonler Collection Co., Ltd.

MOONLER

---

**Contact:**

Moonler Collection Co., Ltd.  
99/60 Moo 12, Sannameng, Sansai,  
Chiang Mai 50210 Thailand  
Tel: +(66) 96 556 3978  
Email: [contact@moonler.com](mailto:contact@moonler.com)  
FB: [moonler.furniture](https://www.facebook.com/moonler.furniture)  
IG: [moonler.furniture](https://www.instagram.com/moonler.furniture)  
[www.moonler.com](http://www.moonler.com)

---



Moonler Collection Co., Ltd. was established in 2008. Our factory which fully equipped wood and metal department is located in Chiangmai, Thailand. Moonler offers contemporary designed furniture with clean lines, natural styling and expert craftsmanship. We specialize in production of Chamchuri (Acacia) wood furniture. Moonler's main focus is on high quality products for both domestic and export markets. We offer handcrafted in-house designed and also customized products.



## Patapian Studio Co., Ltd.

### PATAPIAN

---

**Contact:**

Patapian Studio Co., Ltd.

144 Moo 4, Tha Chang, Muang Nakhon Nayok,  
Nakhon Nayok 26000 Thailand

Tel: +(66) 86 898 8336,, +(66) 81 961 1295

Email: [patapianstudio@gmail.com](mailto:patapianstudio@gmail.com)

FB: patapian

IG: patapian

---

PATAPIAN is a woven decorative item, which combine craft practices with contemporary aesthetics. PATAPIAN products are based on the idea of re-interpretation and creativity that draw inspiration from nature, narrative and everyday life. By using several materials and new method of making make the products that are strong unique identity.





## NEYAA PHARATA

---

**Contact:**

NEYAA

499/55 Soi Pehm-Sin 23 (Sai-Jahn), Pehm-Sin  
Road, Klong-Thanohn, Sai-Mai District,  
Bangkok 10220 Thailand

Tel: +(66) 92 669 9929,, +(66) 86 069 1971

Email: pharata@gmail.com, haraneyaa@gmail.com

---

Founded in 2006, NEYAA has been providing solutions to specific civil designs and services. Recently, emphasizing on interior and product designs. Since 2013, we're working on developing magnificent traditional style handmade leather stamping shadow puppets to southern Thailand.



## Prempracha's Collection Co., Ltd.

### PREMPRACHA'S

---

**Contact:**

Prempracha's Collection Co., Ltd.

224 Moo 3, Chiangmai-Sankampaeng Road,  
Tambon Tonpao, Amphur Sankampaeng,  
Chiang Mai 50130 Thailand

Tel: +(66) 53 338 540,, +(66) 53 338 857

Email: [info@prempracha.com](mailto:info@prempracha.com)

FB: [premprachaco](#)

IG: [premprachaco](#)

[www.prempracha.com](http://www.prempracha.com)

---



For more than 30 years, Prempracha's Collection has been the producer of finest handmade ceramics crafted by talented local artisans. Prempracha's unique style evolves around the concept of "East meets West", mixing hints of Asian characteristics with Western functionality, translating current trends into ceramic goods that serve customers all over the world.



## Boonchucharoenkit Ltd., Part

### SCULPTURE

---

**Contact:**

Boonchucharoenkit Ltd., Part  
126 Soi Prinsiri, Kanjanapisek Road,  
Bangbon, Bangkok 10150 Thailand  
Tel: +(66) 98 897 8966  
Email: [chuboon82@gmail.com](mailto:chuboon82@gmail.com)  
[www.sculpture.yolasite.com](http://www.sculpture.yolasite.com)

---

SCULPTURE has been established in 1999 by Nuttapong Charoenkitivarakorn the designer of the world well known “sexy chair” designed, which have seen in Hollywood movie - The Hunger Games, a giant fantasy sci-fi. Nuttapong has designed his lifestyle Furniture collection with the concept “Furniture of the Future”, combining a sleek modern look with ancient production methods. SCULPTURE is including home decor, gift and furniture. Most of his product are distributed in Thailand and export around the world over 15 years.



## Thais Ecoleathers Co., Ltd.

### THAIS

---

**Contact:**

Thais Ecoleathers Co., Ltd.

296 Soi Kanchanapisek 0010, Kanchanapisek Road,  
Bangkae, Bangkae, Bangkok 10160 Thailand

Tel: +(66) 92 545 5744

Email: [info@thais-ecoleathers.com](mailto:info@thais-ecoleathers.com)

FB: [thais.ecoleathers](https://www.facebook.com/thais.ecoleathers)

IG: [thais.ecoleathers](https://www.instagram.com/thais.ecoleathers)

[www.thais-ecoleathers.com](http://www.thais-ecoleathers.com)

---

THAIS “The next statement of recycled leather”  
is a thoughtful recycled leather focusing on  
creating innovative & unique materials that turn  
sustainable values into sensational values for  
modern eco-living.



## Able Interior Workshop Co., Ltd.

### TOUCHABLE

---

**Contact:**

Able Interior Workshop Co., Ltd.

41/70, 41/80 Moo 5, Soi Rama 2 (69), Rama 2 Road,  
Samaedum, Bangkhuntien, Bangkok 10150 Thailand

Tel: +(66) 2 892 8606

Email: [touchablebangkok@gmail.com](mailto:touchablebangkok@gmail.com)

FB: [touchablebangkok](https://www.facebook.com/touchablebangkok)

IG: [touchablebangkok1](https://www.instagram.com/touchablebangkok1)

[www.touchablebangkok.com](http://www.touchablebangkok.com)

---

TOUCHABLE has been in existence since the year 2000 with a prime aim to manufacture and produce our designs and bring them into reality. The initiative germinated from the idea of utilizing every bit of wastage that comes from the workshop, be it wood, leather, fabric, veneer or any other item that can be fruitfully utilized to make utility goods.



## Wasoo45 Co., Ltd. WASOO

---

**Contact:**

Wasoo45 Co., Ltd.

140 Moo 5, Tambon Sanpuloey,

Amphur Doisaket, Chiang Mai 50220 Thailand

Tel: +(66) 61 542 4469

Email: [wasooinfo@gmail.com](mailto:wasooinfo@gmail.com)

FB: Wasoo45

[www.wasoo.co](http://www.wasoo.co)

---

WASOO45 Co., Ltd. Produce sustainable product under the Wasoo Brand. Our products made from upcycle material "Eco Insulation" such as rice straw and coffee husk combine with saa paper pulp and recycle paper pulp for decorate, echo sound absorb and temperature control.



## MOM & KIDS

**Seeing that a baby market is thriving with a high record in sales about mom & baby products, the Mom & Kids project aims to propel Thai entrepreneurs to be ready in the market.**

Mom & Kids products from our project includes mommy-baby clothing, organic skincare, mattresses and pillows, electric breast pumps and etc. To meet an international standard, the products were guided to produce with high-quality and trendy design as well. Not only do the product quality and design enhancement but also packaging design development is a focus of this project to bring the best Thai Mom & Kids products to global market. In addition, the Thai entrepreneurs were coached to implement business strategy and marketing communication so that they are eager to serve demands of the parents around the globe.



# Attitude Mom Co., Ltd.

## ATTITUDE MOM

---

**Contact:**

Attitude Mom Co., Ltd.

241/99 Moo 1, Tambon Khae Rai

Krathum Baen District,

Samut Sakhon Province 74110

Tel: +(66) 3 418 1118

Email: [attitudemom88@gmail.com](mailto:attitudemom88@gmail.com)

FB: attitudemom

<https://attitudemombreastpump.com/>

---

Attitude Mom, a Thai breast pump brand, was founded in 2015. The brand is aware of the importance of milk breast benefits and breastfeeding benefits so they would like to encourage the mother to succeed with the breastfeeding. They have studied and tested many products of breast pump, both domestic and international brands, for 2 years. With the knowledge and expertise, they could analyze and develop the Thai breast pump under Attitude Mom brand, which is certified by Thai and international standards. The breast pump with the intelligent Signature Mode is designed for easy portability and modern appearance. It also takes the ergonomics into account for the mother's comfortably breast pumping. Therefore, it is designed to be used with 100% genuine silicone so the mothers do not feel pain while breast pumping for their babies.





# Worth & Wealth Co., Ltd.

BABYORGANIC

---

**Contact:**

Worth & Wealth Co., Ltd.

14, Khlong Sam Sub-district,

Khlong Luang District, Pathum Thani 12120

Tel: +(66) 89 652 2652

Email: babyorkanic@gmail.com

---

Babyorganic, a brand for shower and skincare products which cares about sensitiveness of baby skin. The products are made from natural extracts that have been test for irritation. Both process and products are organic certified by ECOCERT. Mother can trust Babyorganic to keep their babies skin healthy and strong. An organic brand for babies that is certified by ECOCERT from France, Babyorganic offers a wide range of products made all-natural extracts. The products keep the baby skin fresh, soft to the touch and do not cause irritation. Perfect for the baby's sensitive skin.



# Deesawat Industries Co., Ltd.

## DEESAWAT

---

**Contact:**

Deesawat Industries Co., Ltd.

71/9 Chaengwattana Road.,

TALAT BANG KHEN LAKSI BANGKOK 10210

Tel: +(66) 2521 1341

Email: [info@deesawat.com](mailto:info@deesawat.com)

FB: deesawat

[www.deesawat.com](http://www.deesawat.com)

---

DEESAWAT is a teak furniture brand with more than 40-year experience in carpentry. It has its own full-service production plant with sawmill and drying house. Currently, the company is managed by the second generation of heirs. ONE armchair is a single armrest chair designed for mother to have comfortable space. The armrest is adjusted to the modest height for ease of breastfeeding. The design is also suitable for the elderly to sit down and rise with confidence.



# Beyond Need Co., Ltd.

## GUARDIAN WING

---

**Contact:**

Beyond Need Co., Ltd.

37 Soi Chan 51, Wat Phraya Krai Subdistrict,

Bang Kho Laem District, Bangkok

Tel: +(66) 81 494 9411

Email: suwajpong@gmail.com

---

Guardian Wing, a brand of hand sanitary gel specifically for children. Generally, alcohol hand gel in the market causes dry skin and irritation because the alcohol will carry moisture away from the skin and destroy skin protein as well. Therefore, it is not suitable for young children whose skin is highly sensitive to environmental stimulus. The brand has developed a hand sanitizer from natural extracts that have antiviral properties. The natural extracts under the company's license are from the synergistic effect from green tea and grape seed extracts, which could inhibit the enveloped virus. Hand sanitary gel for children from natural extracts ingredients such as shallots, green tea, grape and other herbs instead of using alcohol to disinfect so that consumers could be confident that the products are clean, safe and easy to use.



# Kindee Kiddee Kids Co., Ltd.

KINDEE

---

**Contact:**

Kindee Kiddee Kids Co., Ltd.

3/1 Soi Ratchapruerk 8, Bang Chueak Nang  
Subdistrict, Bang Chueak, Nang Talung,  
Bangkok 10170

Tel: +(66) 2 026 3209

Email: [info@kindeekids.com](mailto:info@kindeekids.com)

FB: kindeekids

[www.kindeekids.com](http://www.kindeekids.com)

---

Kindee is a natural and organic product for children inspired by the parental experience. As a result of the parental experience, the organic baby skincare products are made free from harmful chemicals substances but remain the effectiveness. The brand has initiated from mosquito repellent, skincare products and sun protection products to oral care and other children amenities. Natural and organic products for children with unique ingredients which reassure mother's that they are choosing the right products to protect their beloved children all the time.



## Shine in Child Co., Ltd.

### MAMI BABY

---

**Contact:**

Shine in Child Co., Ltd.

84 A Rama 2 Rd., Thakham,

Bang Khun Thian Bangkok 10150

Tel: +(66) 99 447 9145

Email: [paradee.mamibaby@gmail.com](mailto:paradee.mamibaby@gmail.com)

FB: [mamibabystore](https://www.facebook.com/mamibabystore)

[www.mamibabystore.com](http://www.mamibabystore.com)

---

A brand under Shine in Child Co., Ltd., Mami Baby offers a wide catalogue of quality clothes for newborns. With over 20 years of experience in design and production, Mami Baby's clothes have been recognized by both local and international markets. Made from 100% high-quality cotton, Mami Baby products are designed for babies from 0-2 years old. The fabric is produced with interlocking weave, allowing the finished product to be smooth, shiny and without loose fiber. Fit for all weathers, the clothes are breathable, soft and comfortable to wear.



# World Knitting Apparel Co., Ltd.

## MARIAM FAMILY

---

**Contact:**

World Knitting Apparel Co., Ltd.

314-314/1 Moo. 4 THA MAI KRATHUMBAEN

SAMUTSAKHON 74110

Tel: +(66) 65 946 2419

Email: [mariamfarm.official@gmail.com](mailto:mariamfarm.official@gmail.com)

FB: [mariamfamily.official](https://www.facebook.com/mariamfamily.official)

[www.mariamfamily.lnwshop.com](http://www.mariamfamily.lnwshop.com)

---

Mariam Family is a brand of baby and toddler clothes. Our products are produced and designed with great quality that all mothers can be assured that they have chosen the best thing for their little ones. Our baby and toddler clothes are organic and soft to the baby skin, which is comfortable to wear everyday. Our quality and price are also very impressive.





## Meetana Forever Co., Ltd.

MEETANA FOREVER

---

**Contact:**

Meetana Forever Co., Ltd.

351/9-10 MOO 19, BANGPHUENG,  
PHRAPRADAENG, SAMUTPRAKAN 10130

Tel: +(66) 2 817 1745

Email: [tanat.r@meetanaforever.com](mailto:tanat.r@meetanaforever.com)

FB: MeetanaForever

[www.meetanaforever.com](http://www.meetanaforever.com)

---

Meetana Forever is a brand that provides children clothes based on personal preferences. During childhood, the owner dreamed to have dolls to play with but she could not afford them because of high price. So that inspired her to produce the dolls for sale and finally expand the business to children clothing. Our high quality children clothes are made from high quality natural cotton fibers. We have wide range of clothes from small children to teenagers. It is available in a variety of patterns and designs, including Disney and other copyright cartoon characters, at affordable price.



## Goldenkerin Co., Ltd. MIMIBABE

---

**Contact:**

Goldenkerin Co., Ltd.

145 Group 8, Suksawad 80, Suksawad Rd  
T.Naikrongbangphakod, Phrasamutjadee ,  
Samut Prakan 10290,

Tel: +(66) 86 897 6065

Email: [goldenkerin@hotmail.com](mailto:goldenkerin@hotmail.com)

FB: Mimibabeshop

---

Mimibabe, a brand of baby diapers, with attentiveness to baby's comfort. So, the brand has designed and produced quality chemical-free diapers, which give a soft touch to babies. Therefore, babies would be comfortable and happy everyday. The muslin diaper with collagen fiber blended and natural dyed in Thai local community. They are chemical free and help nourishing baby's skin.





## Mydear Plus Co., Ltd. MINE DEAR

---

**Contact:**

Mydear Plus Co., Ltd.

17 SOI WACHIRATHUMSATID 64/1 SUKHUMVIT

101/1 RD., BANGCHAK, PRA-KHANONG 10260

Tel: +(66) 2 636 4592

Email: mydearbabys serum@gmail.com

FB: mydearserum

---

Mine Dear, a brand of baby serum which inspired by experience from nurturing twin babies. The secret wonder of herbs and plants has now been transformed into a gentle and safe product to take care of the baby's sensitive skin. A secret recipe to be shared with other moms and babies. The perfect serum for your babies. Mine Dear keeps the skin moist and soft, reduces irritation, prevents skin infection, and is packed with full of anti-oxidants. The serum restores strength to the cells and protects the skin against pollutions, bug bites and frictions.



## Good Happening Co., Ltd.

### MINISIZE ME

---

**Contact:**

Good Happening Co., Ltd.

18/1 Soi Ramintra 65, Ramintra Road

TARANG BANGKHEN BANGKOK 10220

Tel: +(66) 63 289 6146

Email: [msm.minisizeme@gmail.com](mailto:msm.minisizeme@gmail.com)

FB: minisizeme

---

Minisize Me is a brand of clothing and lifestyle products for mothers and newborn babies. Its products have been developed from parental experience of rash skin babies, when they found that the symptoms are caused by anything that touched the baby skin including their clothes. That is the origin of Minisize Me. Clothing products, made from the super soft 100% natural hand-woven cotton with anti-bacteria property, are suitable for babies with sensitive skin. Moreover, there is an adjustable design so it will last long and be worthwhile.



## Muko Family Co., Ltd.

MUKO

---

**Contact:**

Muko Family Co., Ltd.

Village Klang Muang, 3/54, Soi Srinakarin  
46/1, Nong Bon Subdistrict, Prawet District,  
Bangkok 10250

Tel: +(66) 86 495 6236

Email: mukodress@gmail.com

FB: mukodress

www.mukodress.com

---

Muko is a brand of maternity and nursing clothes, which encourage modern mothers to be confident and live happily while being pregnant and breastfeeding. Our maternity and nursing clothes are attentively designed and made with great quality fabrics. With various different designs, our clothes can be fit to all moms in any styles. Importantly, Muko clothes are designed to have wide inner top to provide breastfeeding support for mothers so the mothers can rest assured that they will be able to breastfeed comfortably and become confident when doing activities or being outdoor.



# Nature Blink Co., Ltd.

## MUMMOM

---

**Contact:**

Nature Blink Co., Ltd.

165/45, Nirvana@Work, Ramintra Rd.,

Anusawari, Bangkokhen,

Tel: +(66) 86 495 6236

Email: naharuethai@mummom.org

FB: mummomthailand

---

MumMom is a brand of baby pillow and electric breast pump, that wishes all moms can have more time and become happier when raising babies. MumMom truly understand mothers and would like to help raising babies and more convenient. Our electric breast pump will support all moms to become a happier mother when raising babies. With new innovation, our electric breast pump has all-in-one design with multiple functions. It can help stimulate milk flow as well as draw breast milk. The device is equipped with LED screen, which is visible at night. This compact-sized breast pump can be conveniently carried even when travelling.

# A Little Lullaby Co., Ltd.

## NAPPI BABY

---



---

### Contact:

A Little Lullaby Co., Ltd.

55, UNIT 114A, RACQUET CLUB, SOI SUKHUNVIT 49,  
KLONGTON, Wattana BANGKOK 10110

Tel: +(66) 89 431 7878

Email: nappibaby@hotmail.com,

nappi\_overseas@hotmail.com

FB: nappibabyTH

www.nappibaby.com

---

Nappi Baby, a brand of baby products made from bamboo fiber, understands the mother's concern in caring for babies with sensitive skin. Nappi Baby believes that the safety and comfort are the beginning point of baby's good development. Due to environment-friendly raw material selection and production process, every product of Nappi Baby is designed and manufactured carefully with concern of the comfort and safety for the baby. Bamboo muslin diaper is a premium A-grade muslin diaper which uses bamboo fiber in weaving mixed with organic cotton (in the ratio of 70% bamboo fibers and 30% organic cotton). Since the bamboo fibers are porous like sponges, it gives a touch that is fluffier than cotton and general synthetic fabric. Moreover, the bamboo fibers are better and 3-time quicker to absorb liquid than general fabrics but still very breathable. Therefore, the baby feels comfortable and be in a good mood without irritability which helps the parents to relieve anxiety.



## Nitan Co., Ltd. NITAN

---

**Contact:**

Nitan Co., Ltd.

282 SOI THINANKORN, DIN DAENG,  
BANGKOK 10900

Tel: +(66) 81 304 4444

Email: [ilovenitan@gmail.com](mailto:ilovenitan@gmail.com)

FB: [ilovenitan](https://www.facebook.com/ilovenitan)

[www.ilovenitan.com](http://www.ilovenitan.com)

---

Nitan is a fashion and clothing brand for maternity and breastfeeding moms. Nitan believes that breastfeeding is the most precious moment bonding between mothers and babies. We, therefore, strive to improve nursing clothes to be easier and more for breastfeeding and make moms look slimmer, so that they can be confident and happy in every moment of breastfeeding. When their concerns relieve, they will be able to breastfeed longer. Our clothes for maternity and breastfeeding mothers are designed to be comfortable, convenient use, and not too revealing, which allow mothers to breastfeed or pump both sides at the same time. Designed with smart patterns, our products will make all mothers become more beautiful and confident with their body shapes.



## Kanoknaphat Trading Co., Ltd.

### PAMNIÑA

---

**Contact:**

Kanoknaphat Trading Co., Ltd.  
580/104 KHONG CHAOKHUN SING  
WANGTHONGLANG BANGKOK 10310  
Tel: +(66) 97 236 3156  
Email: kanoknaphats@gmail.com  
FB: PamninaThailand  
www.pamnina.com

---

Pamniña is a brand of baby skincare that believes in the benefits of plant extracts and natural power which can gently and safely protect and nourish skins. Based on the experience of having a daughter with sweat allergy and sensitive skin, we found that other products in the market do not match our need. We, therefore, consulted with the dermatologist and researcher to develop a product, which later becomes Pamniña Natural Baby Cream, for skin and diaper rashes. Applied on the skin, it can gently and safely protect and nourish skins as it is free of harmful chemicals. Our products are specifically made for baby's sensitive skin. We offer variety of products including cream for all types of skin rashes such as skin rashes, diaper rashes, and allergic rashes. (Benefits of Nature), super gentle diaper rash cream for sensitive and delicate skin (Natural Baby Cream), as well as alcohol hand sanitizer gel for kids and those who have sensitive skin (Anti-bacterial Hand Sanitizer).



## Masahiro Co., Ltd. SPORT HIRO

---

**Contact:**

Masahiro Co., Ltd.

94/187 Moo. 4 LAM PHAK CHI NONG CHOK

BANGKOK 10530

Tel: +(66) 89 142 0938

Email: [thanatorn@mymasahiro.com](mailto:thanatorn@mymasahiro.com)

FB: Sporthiro

[www.sporthiro.com](http://www.sporthiro.com)

---

Sport Hiro is a sportswear brand for kids, which believes that every kid can be a hero in their own ways. The word "Hero" does not necessarily mean having superpowers. Just having generosity and kind heart for other people can also be considered as a special power. Sport Hiro will be a part of a support for every kid to become a hero. With our global quality products, all the kids can wear our sports clothes and be a hero in everyday life. Our kids sportswear (3-12 years) are produced by "cool mode" fabric innovation, which improves air permeability, thus being comfortable to wear. Due to its strong texture, our sportswear is durable and free of cancer-causing chemicals.



## Foot Clinic Co., Ltd. TALON

---

**Contact:**

Foot Clinic Co., Ltd.

247 SAMAEDUM BANGKHUNTHIAN

BANGKOK 10150

Tel: +(66) 2896 3800

Email: [pornsak@talon.co.th](mailto:pornsak@talon.co.th)

FB: [healthy.shoe](https://www.facebook.com/healthy.shoe)

[www.talon.co.th](http://www.talon.co.th)

---



Talon, a footwear brand for the mother's health, is an innovative leader taking care of foot health for pregnant women in order to stand, walk or do any activities with happiness. Designed by doctors with modern technology, the shoes and shoe pads could actually solve individual problems. To footwear products for the health of maternity. They are designed to support the mother's standing, walking and any movements so that she can wear them safely and non-slipperily with a feeling of lightness, softness and comfort. The custom made service can be ordered with pediatrician doctor's consultation. As a result of new technology and specialists in foot health, it is able to produce the shoe pads that can solve foot problems.



## Small World Intertrade Co., Ltd.

### TOM & KATE

---

**Contact:**

Small World Intertrade Co., Ltd.

639 Rama 3 Road, Bang Phong Pang Subdistrict,  
Yai Nawa District, Krung Thap

Tel: +(66) 91 228 0280

Email: [admin@tomandkate.co.th](mailto:admin@tomandkate.co.th)

FB: Tomandkatebabybedding

[www.tomandkate.co.th](http://www.tomandkate.co.th)

---

Tom & Kate is a brand of the first latex mattress and pillow producer in Thailand, who have expertise and know-how about latex properties for healthy sleep. Thus, it creates the best and safest rubber mattresses and pillows for newborn babies and toddlers to enhance their sleeping habit, which is the beginning of child development. The latex mattresses and pillows are made from 100% natural latex sponge materials. The brand does not use any synthetic materials or fabrics but chooses Smart Yarn, which has permanent anti-bacteria property. So, it is worry-free from dust mites, bacteria, fungi and chemical residues and safe for children. It is also designed to be suitable for the child development in each age. Therefore, the mother could be assured that they do choose the best thing for their children.



# Yaksthai Natural Co., Ltd.

YAKSTHAI

---

**Contact:**

Yaksthai Natural Co., Ltd.

9/101 Moo 4, Aom Koh Pakkred Subdistrict,

Pak Kret Province Nonthaburi 11000

Tel: +(66) 99 447 9145

Email: yaksthainatural101@gmail.com

FB: Yaksthai

---

Let Yaksthai Thai Giant protect you and your family. Making use of natural healing power, Yaksthai products are created by a team of neurosurgeons, aroma therapists, Thai herbal pharmacists and health professionals with more than 10 years of experience. Yaksthai cares about you, your love ones and your wellness. A skin product for bug bites and irritations, Yaksthai taps into the natural healing power with local specialty. Made from exclusive Thai herbal extracts, Yaksthai products can be applied on the skin or absorbed by inhaling to restore balance to the body.

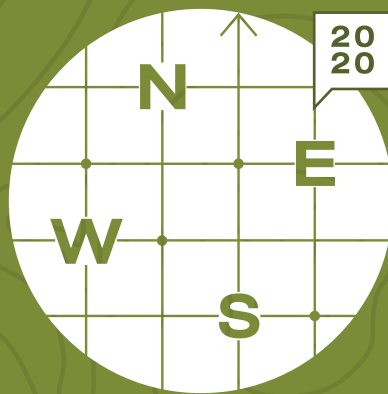

## N.E.W.S.-ECO

North. East. West. South. of Thailand – ECO Project

# N.E.W.S - ECO

Abiding by the National Strategy (2018-2037), it focuses on growth of life quality while conserving natural resources and environment, changing people behaviors to be more eco-friendly for long term sustainability. According to the international trade promotion strategy of Department of International Trade Promotion (DITP), Ministry of Commerce, Thailand, it promotes the development of entrepreneurs and value creation in export industry emphasizing on innovation and value creation. Office of Innovation and Value Creation, sets forth to develop and promote eco-friendly products for Japanese market 2563 (N.E.W.S.-ECO 2020), and International market which is relevant to National Strategy objective promoting Innovation and eco-friendly products. This project will be organized and managed together with Thai Trade Center, Osaka and Office of Thai Trade Representative, Hiroshima.

This project focuses on Thai entrepreneurs, SMEs, from both metropolitan and provincial areas under the name of N.E.W.S.-ECO or North. East. West. South. of Thailand-ECO Project. The purpose is to develop and promote products for Japanese market especially 1) Lifestyle products and 2) Fashion and Textile products. Japanese experts will advise emphasizing on developing design, selecting proper raw materials, improving production process or etc. under the concept of ecological awareness to match the demand of consumers in Japanese market. Two Japanese experts, as consultants for this project are 1) Mr. Atsushi Koike-Lifestyle Product Expert, and 2) Mrs. Naoko Furusawa - Fashion Product Expert, will provide the guidance and recommendations to Thai entrepreneurs selected into the project. The guidance consists of two consultation sessions via offline and/or online channels as guidelines to create a prototype model. This prototype model will lead to be future commercial product development launching into Japanese and International markets to create awareness and acceptance of well-designed, high quality, eco-friendly Thai product in the future.



## Better Arts Group Co., Ltd.

5IVE SIS

---

**Contact:**

Better Arts Group Co., Ltd.

75/78 Moo 11, Paholyothin Road, Klongneung,

Klongluang, Pathumthani 12120 Thailand

Tel: +(66) 95 191 9155 /, +(66) 2 529 5798

Email: [contact@5sis.com](mailto:contact@5sis.com)

FB: 5ivesis

IG: 5ivesishomedecor

[www.5ivesis.com](http://www.5ivesis.com)

---

Inspired by zodiacs signs and auspicious natural stones, both zodiac and stones are used to create this well-meaning bracelet.





## Rukchat Commercial Ltd., Part

### AGORA DESIGN MAT

---

**Contact:**

Rukchat Commercial Ltd., Part  
8 Phuttamolthol Sai 3 Soi 7, Nong Kang Phlu,  
Nong Khaem, Bangkok 10160 Thailand  
Tel: +(66) 81 444 4455, +(66) 81 349 5349  
Email: purinud.agora@gmail.com/  
pang.agora@gmail.com  
FB: agoradesignmat  
IG: agoradesignmat  
www.agoradesignmat.com

---



Home décor and home storage items are sewn and tailored from recycled plastic weaving mat. Aside from eco-friendly ending plastic pollution, it is lightweight, easy care and has beautiful unique design and patterns, adding new dimension to your home.





## Rak Banrao Songkhla Ltd., Part ANANAS

---

**Contact:**

Rak Banrao Songkhla Ltd., Part  
37/5 Moo 8, Bang Rieng, Khuan Niang,  
Songkhla 90220 Thailand

Tel: +(66) 80 224 1645

Email: priyakorn1645@gmail.com

FB: ANANASTHAILAND

ananasthailand.com

---

Pineapple thread, by-products of hand-made woven natural made from 100% pineapple leaf fiber is the main raw material of local fabric called pa-khao-ma-koh-yor. The unique tiny square patterns bring about more variety of products development. Pineapple waste become valuable raw material in textile process and simultaneously decrease waste elimination.





## Green Dot Blue Co., Ltd.

### ARTWORK

---

**Contact:**

Green Dot Blue Co., Ltd.

44/2 Moo 9, Bangphra, Sriracha,  
Chonburi 20110 Thailand

Tel: +(66) 98 936 2663

Email: [sales@artworklabkk.com](mailto:sales@artworklabkk.com)

FB: loveartwork

IG: artworkbypom

[www.artworklabkk.com](http://www.artworklabkk.com)

---

Eco-fashion bags made from “felt”, 100% recycle plastic bottles through the innovation and design. Adding value and colours with “microfiber leather”, which has the leather quality, durability, flexibility, lightweight, mold-free, eco-friendly production process. This bag helps reducing waste and is harmless to animals.





## Natural Unit Co., Ltd. BAMBUNIQUE

---

**Contact:**

Natural Unit Co., Ltd.

225 Praditmanutham Road, Phlapphla,  
Wang Thong Lang, Bangkok 10310 Thailand

Tel: +(66) 2 148 1125

Email: [info@bambunique.com](mailto:info@bambunique.com)

FB: BAMBUNIQUETHAILAND

IG: bambunique

[www.bambunique.com](http://www.bambunique.com)

---

The product shows out the characteristics of Thai bamboo in details but simple form which also match and relevant to today's lifestyle.





## Deesawat Industries Co., Ltd.

DEESAWAT

---

**Contact:**

Deesawat Industries Co., Ltd.

71/9 Chaengwattana Road, Taladbangkean,  
Laksi, Bangkok 10210 Thailand

Tel: +(66) 2 521 1341 / , +(66) 81 823 6768

Email: [info@deesawat.com](mailto:info@deesawat.com)

FB: deesawat

IG: deesawat\_thailand

[www.deesawat.com](http://www.deesawat.com)

---

New design concept is to add new functionality, becoming a part of shop furniture or window display, adjustable for both vertical and horizontal position. Natural dye colours on teakwood.





## Getnature Co., Ltd. GETNATURE

---

**Contact:**

Getnature Co., Ltd.

155/25 Salaya, Phuthamonthon,

Nakhonpathom 73170 Thailand

Tel: +(66) 98 196 9466

Email: [getnature.house@gmail.com](mailto:getnature.house@gmail.com)

FB: [getnature.house](https://www.facebook.com/getnature.house)

IG: [getnature.house](https://www.instagram.com/getnature.house)

---

This pendant is simply designed of famous  
Thai Orchid meaning for affluence and grace.



# Natural Healthy Care Product Co., Ltd.

## HEGZ

---

**Contact:**

Natural Healthy Care Product Co., Ltd.  
123/99 Buathong Village, Bang Bua Thong,  
Nonthaburi 11110 Thailand  
Tel: +(66) 86 390 8639 /, +(66) 83 010 8301  
Email: somnuek2008@gmail.com  
FB: Hegz Tooth Ball  
[www.hegz.net](http://www.hegz.net)

---

Hegz tooth ball is made from natural (raw) materials, with selection of standard and Thai herb flavours. It helps you clean your gum and teeth perfectly. It is easy and ready to go by just nibbling one ball and brush your teeth to freshen up. It is eco-friendly, no waste of toothpaste tube.

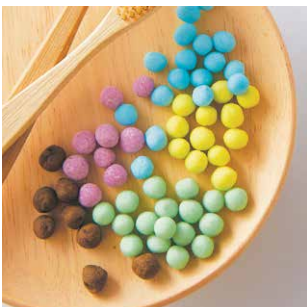



## Skj Design Ltd., Part JUTATIP

---

**Contact:**

Skj Design Ltd., Part

1/43 Moo 14, Mueang Kao, Mueang,

Khon Kaen 40000 Thailand

Tel: +(66) 99 056 4199

Email: jutatip4u@gmail.com

FB: jutatip4u

IG: jutatip4u

www.jutatip.com

---

The essence of autumn (autumn colours)  
provides the darker tone than other seasons.





## Kenkoon Ex Co., Ltd. KENKOON

---

**Contact:**

Kenkoon Ex Co., Ltd.

8 Pattanakarn 20 Yak 4, Suanluang,

Bangkok 10250 Thailand

Tel: +(66) 2 319 1015-6

Email: [info@kenkoon.com](mailto:info@kenkoon.com)

FB: [kenkoonfurniture](#)

IG: [kenkoonfurniture](#)

<https://www.kenkoon.com/>

---

The mixture of materials become the new creative multi-functions side table which is suitable for city limit space lifestyle and adaptable to be a working desk.





# Ketawa Trading Co., Ltd.

## KETAWA PET SUPPLIES

---

**Contact:**

Ketawa Trading Co., Ltd.

14/5 Soi Krungthepkreeta 8 Yak 14,

Huamark, Bang Kapi, Bangkok 10240 Thailand

Tel: +(66) 65 156 9554

Email: [ketawapet@gmail.com](mailto:ketawapet@gmail.com)

FB: KetawaPet

IG: ketawapet

[www.ketawapet.com](http://www.ketawapet.com)

---

Crochet pet toys and accessories are inspired by popular food shape and sort gears in Japan.



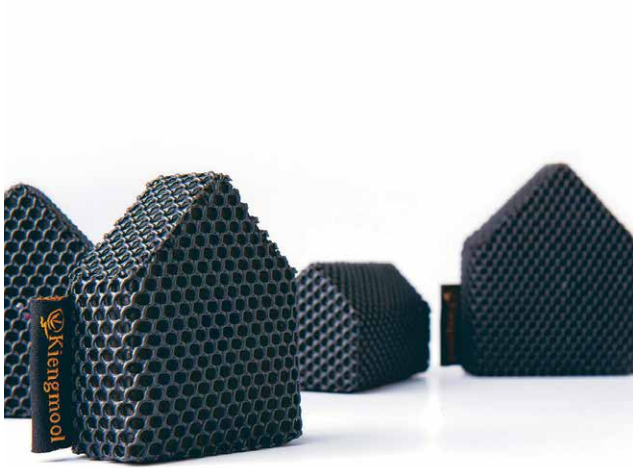

# Kiengmool Palangngan Yangyuen (Thailand) Co., Ltd.

## KIENGMOOL

---

**Contact:**

Kiengmool Palangngan Yangyuen  
(Thailand) Co., Ltd.

234 Moo 6, Bungmai, Warin Chamrap,  
Ubon Ratchathani 34190 Thailand

Tel: +(66) 89 362 8299 / , +(66) 64 989 7897

Email: [vichanee@kiengmool.org](mailto:vichanee@kiengmool.org)

FB: Kiengmool

IG: [kieng\\_mool](#)

[www.kiengmool.com](http://www.kiengmool.com)

---

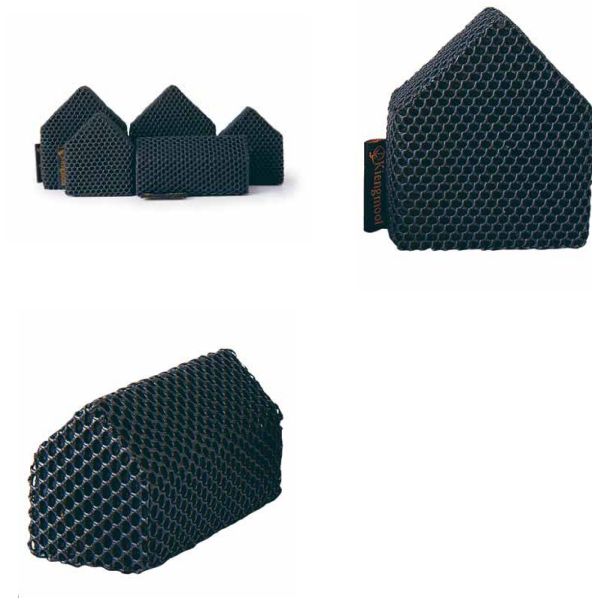

Activated Bamboo Charcoal odor absorber.

“House” shape inspired by chicken home-made net design, is 100% charcoal made from lwater wood burning technic at 1,200 degrees temperature. The absorbing power is superb. This is a chemical free odor absorber, which is a long-lasting home decoration item, no dust or residue.





## Maca Lifestyle Products

---

**Contact:**

Maca Lifestyle Products

89/102 Mooban ChuanChuen Chaeng Wattana,  
Liang Mueang Pakkret Road, bang Phut,  
Pak Kret, Nonthaburi 11120 Thailand

Tel: +(66) 99 269 9916

Email: [archlab301@gmail.com](mailto:archlab301@gmail.com)

FB: MACA LIFESTYLE PRODUCTS

IG: macalifestyleproducts

---

Maca Lifestyle Products by the concept of Circular Economy, the processing of Macadamia Intergrifolia as raw material to become an activated carbon or activated charcoal which absorbs humidity, smell, and release far infrared, deviating electromagnetic from electrical appliances. "Christmas Tree" new collection represents the joy and God's grace given to us. Home decors - good for health and eco-friendly.



## Matha

---

**Contact:**

**Matha**

101/26 Thetsaban Songkhro Road, Lat Yao,  
Chatuchak, Bangkok 10900 Thailand

Tel: +(66) 89 788 7024

Email: metta.kham@gmail.com

FB: matha2020

---

Hi-technology and fast evolution society, people tend to live simply with nature. Matha casual outfit perfectly suits for today's lifestyle.



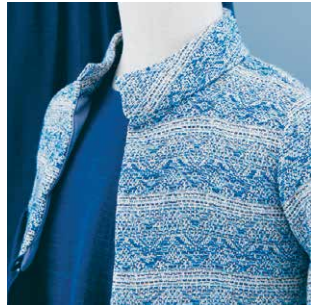

## Good Happening Co., Ltd.

### MINISIZE ME

---

**Contact:**

Good Happening Co., Ltd.

18/1 Soi Ramintra 65, Ramintra Road, Tharang,  
Bangkean, Bangkok 10220 Thailand

Tel: +(66) 63 289 6146

Email: [msm.minisizeme@gmail.com](mailto:msm.minisizeme@gmail.com)

FB: [minisizeme](#)

IG: [minisize\\_me](#)

[www.minisizeme.com](http://www.minisizeme.com)

---

The mixture of hand-woven cotton and 100% natural colour woven cotton via eco-friendly process, chemical free and Thai indigenous knowledge create soft touch feel fabric, non-irritating, which is suitable for sensitive skin and safe for mother and children. All products are designed for functional use with detailed cutting with minimal timeless style. They are suitable for any mix & match.



## Moonler Collection Co., Ltd.

MOONLER

---

**Contact:**

Moonler Collection Co., Ltd.  
99/60 Moo 12, Sannameng, Sansai,

Chiangmai 50210 Thailand

Tel: +(66) 96 556 3978

Email: [contact@moonler.com](mailto:contact@moonler.com)

FB: [moonler.furniture](https://www.facebook.com/moonler.furniture)

IG: [moonler.furniture](https://www.instagram.com/moonler.furniture)

[www.moonler.com](http://www.moonler.com)

---

“ITAS Collection” is a decoration set made from furniture wood chips composited in zigzag design, creating a variety of interior décor items.



# Numsub Noenkhao Co., Ltd.

## NUAYNARD

---

**Contact:**

Numsub Noenkhao Co., Ltd.

70/13 Moo 5, Soi Keaw In, Soo Thong Hin,  
Bang Yai, Nonthaburi 11140 Thailand

Tel: +(66) 98 858 5505

Email: [nuaynardhandcraft@gmail.com](mailto:nuaynardhandcraft@gmail.com)

FB: [nuaynardhandcraft](#)

IG: [nuaynardhandcraft](#)

[www.nuaynardhandcraft.com](http://www.nuaynardhandcraft.com)

---



Dan Kwian Clay is the local clay which its identities, especially durability and glassiness, are different from other clays, also the local method and theory for firing pottery, more than 100 years' experience made it more intriguing. This contemporary "room diffuser" from Dan Kwian clay is also used as a storage item.



## Pim Collection Co., Ltd.

### PIM COLLECTION

---

**Contact:**

Pim Collection Co., Ltd.

88 Moo 3, San Pra Nade, San Sai,  
Chiangmai 50210 Thailand

Tel: +(66) 94 979 9446

Email: [pimcollections@gmail.com](mailto:pimcollections@gmail.com)

FB: [pimcollection2016](https://www.facebook.com/pimcollection2016)

IG: [pimcollections](https://www.instagram.com/pimcollections)

[www.pimcollectionz.com](http://www.pimcollectionz.com)

---

Responding to the demand of global niche market, new candle writing patterns of Hmong Batik is developed for international market with accent of contemporary design.



# Bangkok Apparel Co., Ltd.

## RENIM PROJECT

---

**Contact:**

Bangkok Apparel Co., Ltd.

92/384 Moo 3, Buanyeetho, Thanyaburi,  
Pathumthani 12130 Thailand

Tel: +(66) 86 668 3297

Email: [bangkokapparel.co@gmail.com](mailto:bangkokapparel.co@gmail.com)

FB: [renimproject](#)

IG: [renimproject](#)

[www.renimproject.com](http://www.renimproject.com)

---



This bag is inspired by bamboo weaving fan, local handmade product. With fan-weaving technique, the bag design is made of second hand denim & t-shirts decorated with leftover leather from manufacturer to create awareness of leftover usage and global waste decrease.



## Julnut Co., Ltd. RUKBATIK

---

**Contact:**

Julnut Co., Ltd.

238/30 Village No. 6, Siriwattananivej Village,  
Mahidol Road, Nong Hoi, Muang,  
Chiangmai 50000 Thailand

Tel: +(66) 90 459 6295

Email: [jchumpanich@gmail.com](mailto:jchumpanich@gmail.com)

FB: rukbatik

IG: rukbatik

[www.rukbatik.com](http://www.rukbatik.com)

---

Our natural colour batik painted clothes are decorated with mix of Lanna and Japanese art. Each piece has its own unique design where colours are extract from natural herbs. It is a ready-to-custom for contemporary style clothes in any occasions. Product is as eco-friendly and consumers-friendly.





## World Wide Mercantile Co., Ltd. SUN BRAND

---

**Contact:**

World Wide Mercantile Co., Ltd.

54 Moo 10, Soi Bangsakoengam,

Liabklong-Prasricharoen Road, Suangluang,

Krathumban, Samuthsakorn 74110 Thailand

Tel: +(66) 98 929 5396 /, +(66) 2 420 4312-6 /,

+(66) 2 431 2460-1

Email: [praparat@worldwidebrush.com](mailto:praparat@worldwidebrush.com)

FB: sunbrush

[www.worldwidemercantile.com](http://www.worldwidemercantile.com)

---

Cleaning brush and tools : eco-friendly products





## Suntree Handmade Fabric Ltd., Part SUNTREE

---

**Contact:**

Suntree Handmade Fabric Ltd., Part  
329 Moo 9, Nong Or, Si-Satchanalai,  
Sukhothai 64130 Thailand

Tel: +(66) 89 858 8576 /, +(66) 55 671 321

Email: r\_khanadnid@hotmail.com

FB: suntree-thai.com

IG: suntree\_thai

---

Modern but simple and comfortable hand-woven  
cotton with straight line path.



## Thitiwan Silver

---

**Contact:**

Thitiwan Silver

282 Moo 1, Khwao Sinrin, Khwao Sinrin,  
Surin 32000 Thailand

Tel: +(66) 85 480 1685

Email: piyabha@gmail.com

---



The blended contemporary design of elegant accessories for everyday wear or special events are not only genuine silver with Khmer arts by local expert, but also silk and unique hand woven cotton such as Madmee, Khid, Jok or Prairwa with natural colour dye.



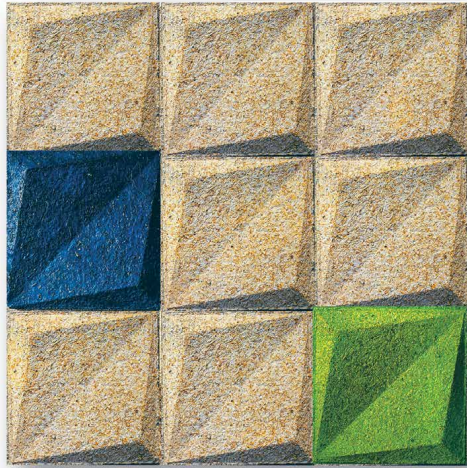

## Wasoo45 Co., Ltd.

### WASOO

---

**Contact:**

Wasoo45 Co., Ltd.

140 Moo 5, Sanpuloey, Doisaket,

Chiangmai 50220 Thailand

Tel: +(66) 61 542 4469

Email: [wasooinfo@gmail.com](mailto:wasooinfo@gmail.com)

FB: Wasoo45

[www.wasoo.co](http://www.wasoo.co)

---

Rice straw and coffee husk panel for sound and heat insulation has a high-low relief design for more sound and echo absorption, also adding more fun vibes to your wall while saving our environment with natural colours from herbs.



## Bright x 2 (Bright Cross Two)

WENIQUE

---

**Contact:**

Bright x 2 (Bright Cross Two)

55/9 Room No. 22, Ratchadaphisek Road,  
Din Daeng, Bangkok 10400 Thailand

Tel: +(66) 99 441 6232 / , +(66) 2 959 1424

Email: [wenique.international@gmail.com](mailto:wenique.international@gmail.com)

FB: [wenique.official](https://www.facebook.com/wenique.official)

IG: [wenique.official](https://www.instagram.com/wenique.official)

[www.wenique.co](http://www.wenique.co)

---



“Nature Sustainability” presents a new set of natural raw materials, via chemical free process, of blending then molding into the sheets, becoming a bag collection with the concept of nature creations over human creations. The sustainability of nature is long-lasting and useful, such as fallen leaves or dried leaves as becoming this bag collection called “Nature Sustainability”



# OTOP PREMIUM GO INTER

OTOP stands for One Tambon (Sub-district) One Product and it is an encourage program to support villagers in the district to generate revenue from their local products. Created from Thai wisdom and unique Thainess, the OTOPs are presented in a large array of categories such as handicrafts, fashion accessories, household products and decorations, cotton and silk garments as well as environmental-friendly items.

Upon that, the OTOP Premium Go Inter project was initiated to enhance OTOP entrepreneurs' potentials in product design and development. With an inherited wisdom, know-how and sophisticated skills from local entrepreneurs combined with know-how and creative ideas from world designers, the OTOP products are ready to attract international markets. Over and above, the wide collection of extraordinary designs is waiting to support your style.

We are ready to share our pride with the world. Discover remarkable Thai crafts from heritage to modern living.



## Chawiwān Chourādom

---

**Contact:**

Chawiwān Chourādom

163 Moo 7, Nameungpetch, Sikao, Trang 92000

Tel: +(66) 87 882 7617

Email: [chawiwān7617@gmail.com](mailto:chawiwān7617@gmail.com)

---

Believe it or not, fish scales have been developed into a soft material that can actually be sewn by machine, and so a grand experiment of sewing a women's handbag from fish scales in pastel tones creates a potential new market for this uncommon type of material.





## Adeunan Batik

---

**Contact:**

Adeunan Batik

26 Soi Sa-Nha Utid, Pang Muang 5 Rd.,  
Sateng, Muang, Yala 95000 Thailand

Tel: +(66) 81 099 2164

Email: [adeunanbatik@gmail.com](mailto:adeunanbatik@gmail.com)

FB: [adeunan.batik](https://www.facebook.com/adeunan.batik)

---

Graphic printed batik clothing inspired by the cages of spotted doves that are popularly raised across Southern of Thailand. Before painting batik colours with abstract forms, dark and light blue, purple, and green tones run together, resulting in a pattern that has a fascinating dimension.





## Baimone Limited Partnership

### BAI MONE

---

**Contact:**

Baimone Limited Partnership  
146 Soi Mahamit, Thahan Road, Markkang,  
Muang, Udonthani 41000 Thailand

Tel: +(66) 81 261 2216

Email: [baimone@hotmail.com](mailto:baimone@hotmail.com)

FB: Bai mone

[www.baimone.com](http://www.baimone.com)

---

Telling the story of “Ban Chiang pattern”, the world heritage of Udon Thani province through graphic design, paintings on fabric are sewn into various bags of contemporary shapes and styles.



## Women and Youth Cooperative Handicraft

BAN MAE ON

---

**Contact:**

Women and Youth Cooperative Handicraft  
85/2 Moo 2, Bansahakorn, Mae On,  
Chiangmai 50130 Thailand

Tel: +(66) 89 633 0784

Email: [theppawan1234@gmail.com](mailto:theppawan1234@gmail.com)

FB: BanMaeOn

---

With the popularity of marine tourism among Thai and foreign tourists, this swimwear has been designed from crochet work which is a handicraft strength of this co-op group. This new choice of beachwear leads to new ways of promoting through customer enjoyment of posting photos on social media.



# Bangkok Pewter Co., Ltd.

## BANGKOK PEWTER

---

**Contact:**

Bangkok Pewter Co., Ltd.

59 Moo 5, Wiwatrangkul, Pathum Thani-Lat Lum  
Kaeo Road, Khu Bang Luang, Lat Lum Kaeo,  
Pathum Thani 12140

Tel: +(66) 84 972 2262

Email: bangkokpewter@hotmail.com

FB: bangkokpewter.thailand

www.bangkokpewter.com

---

The pewter souvenir market has been declining in popularity due to the changing behaviour of tourists, combined with products that had no discernible daily use. Therefore, the product model has been developed into the home decor category with Pop Art stylings, such as spoon and fork-shaped kitchen cabinet handles, bag hangers, antique keys, etc.





## Batik De Nara

---

**Contact:**

Batik De Nara

59/1 Kalapor Soi 3 Road, Jabangtikor,  
Muang, Pattani 94000 Thailand

Tel: +(66) 80 541 7475

Email: batikdenara@gmail.com

FB: BatikdeNara

---

Inspired by paintings of nature and flower gardens that have been printed on postcards, Batik painting patterns are designed and decorated with meaningful embroidery work. Tailored into casualwear, this is a novel idea that can be customized with a specific message as a special gift for a fortunate recipient or something unique for someone in particular.



# Benjarongthong Phophraya

## BENJARONGTHONG

---

**Contact:**

Benjarongthong Phophraya

26/7 Moo 7, Phophraya, Muang, Suphanburi 72000

Tel: +(66) 95 689 5455

Email: [benjarongthongs@gmail.com](mailto:benjarongthongs@gmail.com)

[www.benjarongthong.com](http://www.benjarongthong.com)

---

Preserving the heritage of Thai Benjarong as items for daily use befitting the lifestyle of today's generation. Heat resistant and microwave safe, the floral Benjarong needle drawing design is crafted in the tradition of Thong Pho Phraya, reflecting the rare technique of skilled artisans.



## Boonyarat Thai Craft Limited Partnership

### BOONYARAT THAI CRAFT

---

**Contact:**

Boonyarat Thai Craft Limited Partnership  
1385/4 Neramit Road, Klang, Muang,  
Nakhonsithammarat 80000  
Tel: +(66) 81 554 5956  
Email: boonyaratthaicrafts@hotmail.com  
FB: Lipao craft by Boonyarat

---

Expanding the market of Yan Lipao basketry to urban lifestyles interested in culture, a card case or keycard holder is a small item of great value which uses less Lipao wicker for faster production. And as the cost is not high, it is an easy choice for consumers to purchase.



## Chawawad

---

**Contact:**

Chawawad

13 Moo 8, Sanpamuang, Muang,  
Phayao 56000 Thailand

Tel: +(66) 86 115 7615

Email: [chawawad.wad@gmail.com](mailto:chawawad.wad@gmail.com)

FB: CHAWAWAD

---

The design of these water hyacinth cushions and mats was inspired by "Kwan Phayao or Phayao Lake," the home source of the material. By communicating the atmosphere of Kwan Phayao through the colour tones of lakes and mountains, a natural ambience is created through home decor.



## Chiangmai Celadon 2015 Limited Partnership CHIANGMAI CELADON

---

**Contact:**

Chiangmai Celadon 2015 Limited Partnership  
135/4 Moo 6, Doi Saket-Bosang Road, Papong,  
Doisaket, Chiangmai 50220 Thailand

Tel: +(66) 91 562 2455

Email: [info@chiangmaiceladon.com](mailto:info@chiangmaiceladon.com)

FB: [chiangmaiceladon](#)

[www.chiangmaiceladon.com](http://www.chiangmaiceladon.com)

---



The new generation is more interested in home decoration. Therefore, traditional celadon pottery has been designed in a contemporary style, through painting of natural patterns, flowers, leaves, and decorations with unique glazes in classic and natural tones.



# Herbal Fragrances Thai Co., Ltd.

## CHOUI

---

**Contact:**

Herbal Fragrances Thai Co., Ltd.

27 Soi Charoennakorn 20, Charoennakorn Road,  
Banglumphulang, Klongsan, Bangkok 10600

Tel: +(66) 94 598 6468

Email: [chouibrand@gmail.com](mailto:chouibrand@gmail.com)

FB: [chouibrand](https://www.facebook.com/chouibrand)

---



This herbal gel is developed from the Esldpagpon, with essential oils that are at the heart of Choui brand identity, such as mint, jasmine and lotus, with a label designed in homage to the distinctively recognizable packaging of Choui inhalers.



## Dahla Batik

---

**Contact:**

Dahla Batik

187/4 Krabi Road, Pak Nam, Mueang, Krabi 81000

Tel: +(66) 81 566 9655

Email: [pumpui8pp@hotmail.com](mailto:pumpui8pp@hotmail.com)

FB: dahlabatik

---

Create a monogram pattern from the brand name Dahla Batik, symbols from the shape of Dahla flowers are arranged and printed on a fabric. These can then be tailored into a scarf, placemat, or other home decor textile.





## Hemp Saithong

---

**Contact:**

Hemp Saithong

46/1 Moo 3, Huaysai, Huaysai,  
Maerim, Chiangmai 50180

Tel: +(66) 81 289 4744

Email: nuan4744@gmail.com

FB: HempSaithong

---

Fun, colourful and natural styles are created as colourful hemp garments by knitting organic, multi-coloured, free-form patterns onto easy-to-wear dresses and tops that fit every body type.





## Homrak

---

**Contact:**

Homrak

165/ 48 Moo 3, Pimonratch, Bangbuathong,  
Nonthaburi 11110 Thailand

Tel: +(66) 91 998 4056

Email: [homrak\\_thailand@gmail.com](mailto:homrak_thailand@gmail.com)

FB: homraktiedye

---

Add dimension to indigo tie dye works through the printing of overlaying patterns. Aimed at urban citizens and tourists who enjoy escaping to the beach, this collection of Hawaiian style patterns includes screen-printed coconuts, palms and shells.



## Hueanpor Mulberry Paper

---

**Contact:**

Hueanpor Mulberry Paper

55 Moo 4, Luang Nuea, Doi Saket,

Chiangmai 50220

Tel: +(66) 81 950 4392

Email: [sapaper@hotmail.com](mailto:sapaper@hotmail.com)

FB: hueanporsa

---

Mulberry paper designed under the “Galaxy” concept using a marbled art technique and developing this into smart and stylish home decor items, results in products such as these tissue boxes. They can be folded flat, helping to reduce production and transport costs.



# Impani Limited Partnership

## IMPANI

---

**Contact:**

Impani Limited Partnership

20/5 Namuang, Muang, Ratchaburi 70000

Tel: +(66) 89 666 2029

Email: [impani@gmail.com](mailto:impani@gmail.com)

FB: PAKAOMAIMPANI

[www.impani.com](http://www.impani.com)

---

The identity of the Pa Kao Ma loincloth is presented through the edge of the cloth that in the past used to indicate it as the handiwork of a weaver from a particular village. A technique adding thickness to the Pa Kao Ma cloth through sewing the hems and crafting into various bag shapes.



## Craft Studio

### JINJA @ CRAFT STUDIO

---

**Contact:**

Craft Studio

167 Soi 1 Moo 10, Yuan, Chiangkham,

Phayao 56110 Thailand

Tel: +(66) 86 671 2615

Email: [chiratthiti\\_on@hotmail.com](mailto:chiratthiti_on@hotmail.com)

FB: Jinja-Handcraft

[www.jinja-handcraft.com](http://www.jinja-handcraft.com)

---

The peacock is a symbolic animal of Phayao and its beautiful feathers inspire the pattern and design of the hand embroidered cotton weave and colourful threads. Produced in cooperation with prison inmates in Phayao province, the inmates learn embroidery skill and promote handicraft skills while offering income potential for these workers.



## SKJ Design Limited Partnership

### JUTATIP

---

**Contact:**

SKJ Design Limited Partnership  
1/43 Moo 14, Mueang Kao, Mueang,

Khon Kaen 40000 Thailand

Tel: +(66) 99 056 4199

Email: [jutatip4u@gmail.com](mailto:jutatip4u@gmail.com)

FB: [jutatip4u](https://www.facebook.com/jutatip4u)

[www.jutatip.com](http://www.jutatip.com)

---

Neck scarves, traditional cushions, handwoven cotton, natural dyes, and abstract pattern are combined in designs inspired by high concept artworks. Using hand-woven cotton with single colour dyed in light and dark shades with weaving patterns exhibiting freeform techniques without a discernible pattern, making these works striking in their uniqueness.







## Karat

---

**Contact:**

Karat

53/1 Moo 3, Subsanun, Muaklek, Saraburi 18220

Tel: +(66) 98 652 4569

Email: [karat.r1234@gmail.com](mailto:karat.r1234@gmail.com)

---

Extending straw rope works from bags to furniture and home décor, and the inspiration of colourful Pop Art stimulates consumers with a sudden feeling of excitement. Ropes and double steel frames are chosen in bright, eye-catching colours to create a fun atmosphere in any space.



## Kaya Batik

---

**Contact:**

Kaya Batik

244/4 Moo 12, Mueang Pak, Pak Thong Chai,  
Nakon Ratchasima 30150

Tel: +(66) 86 250 1920

Email: kayabatik\_kissu@hotmail.com

---

Designed in a classic handbag shape that is simple with a neat silhouette, the bag is made of batik silk with glue patterning technique. The lining of the bag is made of transparent organza silk fabric that is light yet strong, giving the bag shape an attractive airy drape.





## Khum Sukkho

---

**Contact:**

**Khum Sukkho**

86 Moo 7, Ban Donkha, Chonnabot,  
Chonnabot, Khonkaen 40180 Thailand

Tel: +(66) 85 008 2264

Email: khumsukkho@gmail.com

FB: khumsukkho

---

Using Mudmee cold tie-dye techniques with locally sourced natural plant-based ink creates unique patterns on the silk strands which are woven into fabrics with abstract patterns and colours, and sewn into a dress that can be worn for a variety of occasions.

## KK Paper Art

---

**Contact:**

KK Paper Art

488/52 Moo 14, Sila, Muang, Khon Kaen 40000

Tel: +(66) 89 840 7905

Email: witoon.t@kkumail.com

FB: kkpaperart

---



In this age of online shopping, parcel boxes have become a huge waste. To turn parcel waste into a new product, a circular design has been developed that will help reduce this kind of waste, into a kind of “organic paper mâché vase” that is another creative idea to creates beauty with benefit from waste. Unusual shapes and textures can help fill a unique, tasteful space in your home.



## Latex Asia (Thailand) Co., Ltd.

### LATEX ASIA

---

**Contact:**

Latex Asia (Thailand) Co., Ltd.

51/5 Moo 8, Bangbuathong-Suphanburi Road,  
Lahan, Bangbuathong, Nonthaburi 11110

Tel: +(66) 81 803 8164

Email: [napalerk.sa@latexasiathailand.com](mailto:napalerk.sa@latexasiathailand.com) /  
[napalerks@gmail.com](mailto:napalerks@gmail.com)

FB: SleepHealth

[www.latexasiathailand.com](http://www.latexasiathailand.com)

---

Ergonomically designed latex pillows designed to support the head and neck in the proper position for restful sleep feature different sized holes on the pillow to absorb pressure according to the sleeping position, reducing neck pain and tossing and turning from uncomfortable sleep. Also, these pillows come in standard shapes and sizes, and can be used with regular pillowcases.

## Maka Design

---



**Contact:**

Maka Design

97/93 Moo 9, Ngamwongwan,

Bang Khen, Mueang, Nonthaburi 11000

Tel: +(66) 89 776 1611

Email: [maka4u@outlook.com](mailto:maka4u@outlook.com)

FB: maka4u

---

Expanding the brand's customer base from women to men, the signature of handcrafted leather work has been designed as a simple tote bag and tablet sleeve, decorated with hand stitching and embellished with different coloured leather details and gaskets.



## Mongkol Thai Silk

---

**Contact:**

Mongkol Thai Silk

93/1 Moo 2, Sriboonruang Road,  
Chonnabot, Chonnabot, Khonkaen 40180

Tel: +(66) 91 036 6249

Email: [mongkol.thaisilk@gmail.com](mailto:mongkol.thaisilk@gmail.com)

FB: [MongkolThaiSilkKhonKhan](https://www.facebook.com/MongkolThaiSilkKhonKhan)

---

Finding value from silk scraps leftover from sewing clothing, these remnants are designed into floral ornaments in beautiful patterns and colour combinations, that adds an outstanding touch with interesting origins to simple outfits.





## Leaf Creation Co., Ltd.

MR. LEAF

---

**Contact:**

Leaf Creation Co., Ltd.

111/27 Moo 6, Sanklang, Sankumphaeng,  
Chiangmai 50130 Thailand

Tel: +(66) 86 182 3589

Email: [mrleaf99@gmail.com](mailto:mrleaf99@gmail.com)

FB: Mr.Leaf Thailand

[www.leaf2003.com](http://www.leaf2003.com)

---

Viva La Vida is a tough creation of contradictions, of exteriors that looks fragile but house hidden strength. One only needs to say “Viva La Vida” to honour the challenge of using delicate materials like leaves to create fashion items, bags, shoes, as well as a biker jacket, that reflects a tough and honest lifestyle.



## Mullika Handmade

---

**Contact:**

Mullika Handmade

119/7 Prachatipathai Road, Tapeeliang,  
Meung, Suphanburi 72000

Tel: +(66) 83 012 1303

Email: [mullikasongkraw@gmail.com](mailto:mullikasongkraw@gmail.com)

FB: Mullika Handmade

[www.mullikahandmade.com](http://www.mullikahandmade.com)

---



Stories meant to enhance character development in children are enhanced by various characters rendered as stuffed dolls. Parents or guardians can tell stories with these dolls to spark imagination and promote learning.





## Nawaphan's Glass Cutting

---

**Contact:**

Nawaphan's Glass Cutting

177/1 Moo 1, Khamsamakhee Road,

Nongphailom, Samrongthap, Surin 32170

Tel: +(66) 88 581 6494

Email: watchnewuld@gmail.com

---

Tableware seasoning bottles have been designed from cutting glass bottles and combining them with other materials such as wood under the Circular Design concept; this is a novel and stylish way of preserving resources while creating a charming and inspiring backstory for these products.



## Baan Khao's Manora Beads Handicraft Community Enterprise

NERA

---

**Contact:**

Baan Khao's Manora Beads Handicraft

Community Enterprise

29/1 Moo 3, Baankhao, Ranot,

Songkhla 90140 Thailand

Tel: +(66) 88 828 9922

Email: Natipong123\_arch228@hotmail.com

FB: natipongbead

---

Manohra beaded work, which is considered a heritage art, is the inspiration for the design of fashion and lifestyle products, bringing the colour identity of the beadwork into the concept of "ERROR" to become a modern graphical style of fashion. Designed as a unisex street style set, it is a cultural continuation, passed on for the next generation to be truly proud of their roots.



## Ninechaidee

---

**Contact:**

Ninechaidee

25 Moo 9, Ontai, Sankamphaeng,  
Chiangmai 50130 Thailand

Tel: +(66) 97 163 2696

Email: roongnapa.c@gmail.com

FB: ninechaidee

---

Inspired by a “flower garden” which offers a sweet and relaxed mood, these clothes decorated with 3D handcrafted embroidery adds interesting touches of crocheted flowers, butterflies and insects, assembled on apparel in classic patterns that are simple and easy to wear at all times.



## Nipa Palm Handicraft

---

**Contact:**

Nipa Palm Handicraft

31/1 Moo 5, Wangwon, Kantang, Trang 92110

Tel: +(66) 89 972 2465

Email: ball23mf@gmail.com

---

Creating a new form of wicker in interesting shapes, in this case designed as home decoration lamps. These designs can be extended into various other products from this new wicker technique.





## Ban Huafai Silk Weaving Group (NITDA)

NITDA

---

**Contact:**

Ban Huafai Silk Weaving Group (NITDA)  
46 Moo 2, Banhuafai, Pordang, Chonnabot,  
Khonkaen 40180

Tel: +(66) 83 656 5644

Email: [niddaphu@gmail.com](mailto:niddaphu@gmail.com)

---

By enlarging the traditional woven patterns and adding a weaving trick that is spaced to create opacity, new weaving patterns can be seamlessly combined with existing stock fabrics to create an intriguing new collection. It can then be tailored into a garment or even designed as home decor fabric.



## Nonglak

---

**Contact:**

Nonglak

150 Moo 1, Ban Chaimongkol,  
Nikhomkhamsoi, Mukdahan 49130

Tel: +(66) 89 943 5965

Email: [nonglak43965@gmail.com](mailto:nonglak43965@gmail.com)

---

“Goodies from Mukdahan” is the concept of bringing provincial symbols, such as the Naga from Wat Phu Manorom, a distinctive attraction of Mukdahan Province (along with colourful local caramels), into designs of patterns and colours that make these plastic woven bags feel more contemporary.



## Oriental Motifs

---

**Contact:**

Oriental Motifs

36 Moo 1, Rachawithee Soi 9 Road,  
Prapathomjedee, Muang, Nakhonpathom 73000

Tel: +(66) 81 830 2830

Email: [oriental\\_motifs@hotmail.com](mailto:oriental_motifs@hotmail.com)

FB: oriental motifs

---

Silver accented jewelry is made of the remnants of woven cloth leftover from making bags. The organic freeform shapes lead to an interesting fashionable look to appeal to a new customer base.



# Duhun Farmer Housewife Harmony Group

PANAE CRAFT

---

**Contact:**

Duhun Farmer Housewife Harmony Group  
90/2 Moo 3, Bohin, Sikao, Trang 92150 Thailand  
Tel: +(66) 81 777 5557

Email: [janpenpungern99@gmail.com](mailto:janpenpungern99@gmail.com)

FB: JanpenCraft

---



A new technique for Pandanus wickerwork is created by folding and forming into a 3D shape. The first collection was designed as an elephant-shaped bag, one that customers can recognize and is simple to understand. This technique can be further shaped into other forms in the future.



## Pha-Pa-Tiw

---

**Contact:**

Pha-Pa-Tiw

1 Moo 7, Wirakasem Road, Khemarat,  
Khemarat, Ubonratchathani 34170

Tel: +(66) 61 793 9498

Email: gee-rawan@outlook.com

FB: Phapatiw

---

Inspired by landscape paintings in the countryside, these designs incorporate various embroidered natural colour threads onto indigo-dyed cloth. By imitating painting motifs, the products become more fascinating.





## Phasing Handicraft Community Enterprise Group

### PHASING HANDICRAFT

---

**Contact:**

Phasing Handicraft Community Enterprise Group  
48 Moo 5, Ban Phasing, Mak Ya, Nong Wua Sor,  
Udon Thani 41000

Tel: +(66) 86 437 8251

Email: [bd.handicraft55@gmail.com](mailto:bd.handicraft55@gmail.com)

FB: [phasinghandicraft](https://www.facebook.com/phasinghandicraft)

[www.phasinghandicraft.websmy.com](http://www.phasinghandicraft.websmy.com)

---

Expanding the fashion brand “Pha Sing” to “Pha Sing Home” eye-catching striped pillows have been designed in three sizes. Using hand-woven cotton which is hand dyed in natural colours to create textures and hues that are hallmarks of Ban Pha Sing village.



## Phoom Handicraft

---

**Contact:**

Phoom Handicraft

16/8 Thessaban 4 Road, Pakpreaw,  
Muang, Saraburi 18000

Tel: +(66) 81 665 6873

Email: [phoom.poly@gmail.com](mailto:phoom.poly@gmail.com)

FB: mud more value

---

A co-op from the dairy farming region of Saraburi province came up with the idea of producing green products from cow dung. By experimenting with mixtures of cow dung with paper scraps, a cow-shaped home décor item becomes a unique planter which can then decompose into a rich natural fertilizer afterwards.



## Phuwa Kram

---

**Contact:**

Phuwa Kram

153 Soi Suksamran, Rat Bamrung Road,  
Thatchoengchoom, Mueang, Sakon Nakhon 47000

Tel: +(66) 62 614 5324

Email: kung637@gmail.com /

krukung637@gmail.com

FB: PHUWA KRAM

---

New ways of working with scrap fabric are created using basketry techniques. By using indigo-dyed rags sewn into spiraled strips, the pattern can be turned into a handy and stylish shoulder bag.





## Thai Loei Handmade Clothes Group

### PIMPILA

---

**Contact:**

Thai Loei Handmade Clothes Group

116 Moo 1, Sritan, Phukradueng, Loei 42180 Thailand

Tel: +(66) 86 763 8887

Email: leng\_kfc@yahoo.co.th

FB: Pimpila.co.th

---

Escape monotonous fashion with hand-embroidered clothing in contemporary styles.

Digital printed sailboat and rope graphics on fabric create a novel illusion through subtle hand embroidery over the rope pattern.



## Piyasila

---

**Contact:**

Piyasila

122 Moo 12, Campson, Khao Kho,  
Phetchabun 67280

Tel: +(66) 81 454 6246

Email: nichapa0021@hotmail.com

FB: piyasila999

---

This designed handbag is crafted like a shoulder sack with an adjustable strap. Emphasizing hemp cloth, a local material of the Hmong hill tribe in Khao Kho District of Phetchabun province, a way of life that is bound to hemp has been interpreted with a contemporary perspective and dyed with natural colours.



## Raya Batik

---

**Contact:**

Raya Batik

75/2 Moo 4, Khawtoom, Yarang, Pattani 94160

Tel: +(66) 89 978 7940

Email: Rayabatik001@gmail.com

---

Creating artwork on the batik cloth through broad strokes of colour combined with use of Shibori technique to design flower patterns and impart the feeling of a field of colourful flowers, fashioned into a loose-fitting dress that is easy to wear.







## Roonnee

---

**Contact:**

Roonnee

13/1 Moo 19 Nahuabo, Phannanikhom,  
Sakonnakhon 47220

Tel: +(66) 89 569 8293

Email: [indegocrafts@gmail.com](mailto:indegocrafts@gmail.com)

FB: roonneefaikhen

---

A lightweight cotton fabric that is suitable for hot weather is combined with indigo dyeing techniques showing gradations from light to deep blue, patterned and sewn into a loose-fitting dress shirt that is timeless stylish and easy to wear.



## Rukbatik

---

**Contact:**

Rukbatik

238/30 Moo 6, Siriwattananivej, Nonghoi,  
Muang, Chiangmai 50000

Tel: +(66) 90 459 6295

Email: [jchumpanich@gmail.com](mailto:jchumpanich@gmail.com)

FB: rukbatik

[www.rukbatik.com](http://www.rukbatik.com)

---

Inspired by abstract art, hand brushed paints in various forms combine the design of dark colour tones and overlapping paints on the silk surface, resulting in a colour gradient effect that creates a dimensional and alluring texture. These items are designed for casual dress in a loose fit that is suitable for the hot season of Thailand.



## Sanfan

---

**Contact:**

Sanfan

150 Soi Kanchanaphisek 008, Bangkhae,  
Bangkhae, Bangkok 10160

Tel: +(66) 81 757 1524

Email: onesanfan@gmail.com

FB: sanfan miniature

---

Consumers nowadays have more ways to reflect their lifestyle and individual identity through fashion. In that vein, jewelry with meaningful characters has been crafted from miniature clay works using Thai consonants and the characters associated with each letter, leading to miniature jewelry, such as pendant and earrings, etc. This idea can then be crafted into English letters or even a person's name.

# Sankong Handmade Craft

---

**Contact:**

Sankong Handmade Craft

109 Moo 2, Maerai, Maechan, Chiangrai 57240

Tel: +(66) 63 265 2966

Email: niteesu@gmail.com

FB: PhapukByNithee

---



Impressionism is not just what we commonly see in paintings but can be seen in the hand embroidery from the skill and imagination of inmates of Chiang Rai prison. The Ban San Kong embroidery group conveys different types of embroidery methods, allowing inmates to communicate the emotions and feelings of impressionism through multicoloured threads on fabric, resulting in emotional pieces of art, a remarkable experience, masterpieces that creates pride, and a source of income and pride for inmates.



## Silathip

---

**Contact:**

Silathip

27/15 Moo 7, Mai Nham, Mueang, Tak 63000

Tel: +(66) 81 441 4099

Email: [silathiptak@gmail.com](mailto:silathiptak@gmail.com)

FB: [silathip.tak](https://www.facebook.com/silathip.tak)

[www.silathiptak.com](http://www.silathiptak.com)

---

Presenting new applications for granite, which is used to make stone mortars. The leftover material from the production process has been developed into a set of aromatherapy burners and home decor candle holder. The natural beauty of the material adds value to the product, reduces production costs and opens up potential overseas markets in the future.



## Suntree Handmade Fabric Limited Partnership

### SUNTREE

---

**Contact:**

Suntree Handmade Fabric Limited Partnership  
329 Moo 9, Nong-Or, Si-Satchanalai,  
Sukhothai 64130

Tel: +(66) 89 858 8576

Email: [r\\_khanadnid@hotmail.com](mailto:r_khanadnid@hotmail.com)

FB: [suntree-thai.com](https://www.facebook.com/suntree-thai.com)

---



The SUNTREE brand has developed into an international brand with roots in ancient weaving of Thai Phuan people at Ban Hat Siew in Si Satchanalai District of Sukhothai province. Various shapes of bags are designed to offer modern functionality, so you can put your mobile phone, laptop and tablet into bags made from hand-woven cloth, combined with Tencel fibers that add softness to the fabric.



## Napanad Weaving Group Moo 12

### TAIDAM WEAVING

---

**Contact:**

Napanad Weaving Group Moo 12  
20/2 Moo 12, Bannapanad, Khaokaew,  
Chiangkhan, Loei 42110 Thailand

Tel: +(66) 86 036 1404

Email: [taidamweaving@gmail.com](mailto:taidamweaving@gmail.com)

FB: Taidamweaving

---

From the pattern of woven fabrics indigenous to the culture of the Tai Dam people, contemporary geometric graphics are matched to new colours for fun and whimsy, reflecting the lifestyle of today's consumer.



## Varni Craft

---

**Contact:**

Varni Craft

152 Moo 10, Panangtung,  
Kuankanoon, Phatthalung 93150

Tel: +(66) 87 760 9879

Email: [varnicraft@gmail.com](mailto:varnicraft@gmail.com)

FB: varni craft

---

An extension of basketry work from use to home decoration, a partition has been designed in a modern style with woven geometric graphics in a variety of patterns using only natural tones of white and black, reflecting the taste of the new generation and which can be matched with various home décor styles.





## Wanthana Thai Silk

---

**Contact:**

Wanthana Thai Silk

61 Moo 3, Ban Hawsapan, Banyang,  
Phuttaisong, Buriram 31120

Tel: +(66) 89 579 8083

Email: 6031703031@lamduan.mfu.ac.th

---

From the original diminutive weaving pattern came an idea to expand the fabric pattern and adapt it to a graphical style. Using the original colour tone of the woven fabrics, this new pattern combines with the existing stock fabrics seamlessly, creating an interesting new collection of contemporary clothing appealing to the needs of a new generation.



## Siamworada 59 Co., Ltd.

WORADA

---

**Contact:**

Siamworada 59 Co., Ltd.

123/1 Moo 2, Proraiwan, Muang, Phetchaburi 76000

Tel: +(66) 90 020 2100

Email: woradaspa@gmail.com

FB: woradathailand

---

“Soil Scented Pillow Spray” helps promote comfortable and relaxing sleep, leaving you feeling refreshed when you wake up. Inspired by the smell of damp soil after the first raindrops touch the earth, microbes in the soil secrete Geosmin, a compound that emits a cool, earthy fragrance that is released when exposed to droplets of rain. A perfume designer expertly combined roots and grasses with minerals from the soil along with extracts from nine flowers to create this pure aroma that is like a gift from the ground.



## POR LAEW DEE

The Department of International Trade Promotion created Porlaewdee The Creator Program to strengthen Thai entrepreneurs' abilities to overcome crises that affect business operations. It adopts the Sufficiency Economy philosophy of His Majesty King Bhumibol Adulyadej, the late King Rama IX, as a guideline for Thai entrepreneurs to represent Thai brands to the world with dignity and grace. Without ignoring the value of Thai identity, it encourages businesses to operate with conscientiousness, charm, and balance without aiming solely for profit, but instead conducting business in a manner according to the competence, concept, and philosophy of His Majesty's idea of Sufficiency Economy.

The Sufficiency Economy approach consists of three principles: self-knowledge, which is comparable to performing a SWOT analysis, rationality (also known as Strategic Management), and immunity, which is similar to Risk Management, taking into account two related conditions: knowledge and morality.

In 2020, 15 Thai-branded exporters were selected to join the project in three product groups: food/agriculture, health/beauty, and handicrafts/lifestyle products. The Sufficiency Economy was incorporated in business operations, branding, and in consideration of overall society to help entrepreneurs become international Thai brand operators capable of finding balance between healthy business operations and social responsibility.

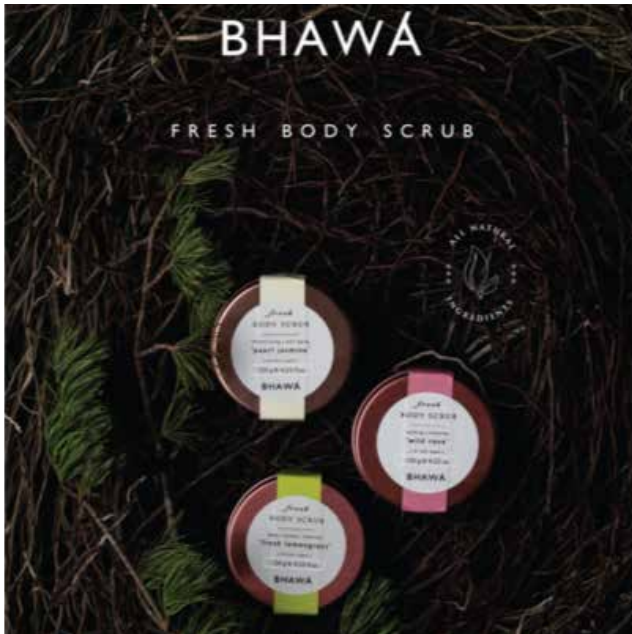

# Bhawa Spa Products Co., Ltd.

## BHAWA

---

**Contact:**

Bhawa Spa Products Co., Ltd.

55/ 148 Lat Phrao 88 Alley, Phlabphla,  
Wang Thonglang, Bangkok 10310 Thailand

Tel: +(66) 92 469 5151

Email: [marketing@bhawaspa.com](mailto:marketing@bhawaspa.com)

FB: bhawathailand

---

Fresh body scrub / 120g : natural skin exfoliating to strengthen also detoxify the skin

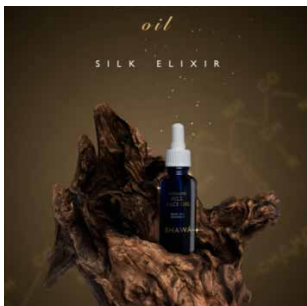

Thai silk face oil / 30ml : 100% natural Thai silk cocoon extract/ perfectly absorb and super anti-aging



Aloe Collagen/ 150g : cooling, soothing and skin elasticity agent



Natural aromatherapy body oil / 100ml : skin moisturizing everywhere hand cream/ 30ml : keep your hands smooth and scented



# Carpenter Studio Co., Ltd.

## CARPENTER

**Contact:**

Carpenter Studio Co., Ltd.

147/29 M.3 Sanklang, Sankamphaeng,

Chiang Mai 50130 Thailand

Tel: +(66) 94 343 8315

Email: info@aboutcarpenter.com

FB: carpenterstudio

IG: carpenterstudio

www.aboutcarpenter.com



TRI scale : wooden scale : upcycling from wasted wood left from doors & windows manufacture process : CDA Awards 2014

TRI-saic : PINA Mosaic ECO bag : Triangle dowels joint cutting down from wooden frames (wood waste) hand sew on pineapple fiber (food waste)

ECO'TECT : Messenger Bag A3 / A4 : wood waste pattern inspired by the world 4-great architects's architectural design hand sew on waste fabric from textile industry

(Archi)TECT'S GAMBIT : ECO Tray Chess set inspired from Netflix series "The Queen's Gambit". Chess represent Bangkok skyline and tray pattern design from Hatch in architectural drawing.

'Tachi SURFSKATE from scrap rubber wood - finger joint. Sending encouragement during COVID-19 crisis by timeless Japanese idiom.



# Kindee Kiddee Kids Co., Ltd.

KINDEE

**Contact:**

Kindee Kiddee Kids Co., Ltd.  
3/1 Ratchapruek 8, Bang Chueak Nang,  
Taling Chan Bangkok, 10170 Thailand

Tel: +(66) 94 949 4228

Email: sararin@kindeekids.com

FB: kindeekids

IG: kindeekids

www.kindeekids.com



**Organic Mosquito Lotion & Spray [ 0 + Lavender | 1+ Lavender | 4+ Citronella ]**

- Natural Origin 99% + certified organic
- No DEET, Parabens and Perfume
- Hypo-allergenic Tested

**Efficacy Test Mosquito Repellent Vaporizer & Vaporizer Refill (Citronella)**

- Natural Essential Oil to repel mosquito
- No DEET, harmful chemical
- Safe for baby, convenient to use

**Organic Soothing Balm (After Bug Bite)**

- Natural Origin 100% + certified organic
- No Steroid, Parabens, Perfume
- Hypo-allergenic Tested

**Organic Sunscreen Lotion SPF 40 PA+++**

- Natural Origin 95% + certified organic
- Mineral Based, No Parabens & Perfume
- Hypo-allergenic Tested

**Organic Hand Sanitizer (with Sweet Orange essential oil)**

- Natural Origin 100%
- Ethyl Alcohol 72.5% v/v
- Clean hand & body with moisturizing



# Nomono co.,Ltd.

## KLANK

---

**Contact:**

Nomono co.,Ltd.

555/138 Unity Building, Sukhumvit 103, Bangchak,  
Phra Khanong, Bangkok 10260 Thailand

Tel: +66 86 3345 826

Email: [info@klankproject.com](mailto:info@klankproject.com)

FB: nomono

[www.klankproject.com](http://www.klankproject.com)

---

KLANK : The portable wireless speaker with bluetooth and NFC technology which make it easy to connect with your smartphone, tablet or laptop. This speaker will give you satisfactory experience of listening to music, watching movie or teleconferencing with its high-fidelity sound. With a combination of selective materials; Aluminum alloy, ABS plastic and premium Thai exotic-fabric. Our skilled team comes up with the simplicity of design and neat craftsmanship details, so KLANK would be an elegant and timeless decorative item for your comfy place. We have 3 colors variation ; Silver white , Metal red and Dark gray.



# Pinmisa Co., Ltd. PINMISA

---

**Contact:**

Pinmisa Co., Ltd.

899/7 Banchow Rd. T.Mahachai A.Mueang

Smutsakorn 74000 Thailand

Tel: +(66) 81 810 5911 / +(66) 84 085 9559

Email: pinmisa@hotmail.com

FB: pinmisa

---

**Ocean Hyaluron Booster Serum:** Reduce wrinkles, smooth skin

**Deeply Regeneration Cream:** Reduce wrinkles, nourish skin cells

**Booster Serum:** Reduce wrinkles, smooth skin

**Reduce Brighter Lotion:** Reduce wrinkles, clear skin

**Herbal Hair Shampoo and Conditioner:** Reduce hair loss, stimulate hair regeneration Reduce the oiliness of the scalp

**Herbal Hair Tonic:** Reduce hair loss, stimulate hair regeneration Reduce the oiliness of the scalp







# Bangkok Apparel Co., Ltd.

## RENIM PROJECT

**Contact:**

Bangkok Apparel Co., Ltd.  
92/384 Moo 3, Bueanyeetho, Thanyaburi,  
Pathumthani 12130 Thailand  
Tel: +(66) 86 668 3297  
Email: bangkokapparel.co@gmail.com  
FB: renimproject  
IG: renimproject  
www.renimproject.com



“SAN PAD Collection” of RENIM PROJECT is inspired by a traditional Thai hand fan which has been creating for decades by Thai wisdom. A hand-fan is normally use in a kitchen to cook with stove also can be used as a fan to release the heat. This local craftsmanship created from bamboo woven crafted by hand. RENIM PROJECT aims to continue Thai craftsmanship, a valuable traditional Thai hand-fan technique by designing bags which remade from 5 vintage jeans, cut them into lines with technique of ear jeans to make them stronger. Using the same technique with 5 leftover cement bags, cut into lines. Hand woven recycled jeans and leftover cement bags together as the technique of a traditional hand fan, lining inside the bag with a leftover cement bag as well to decrease its weight and decorating some part with waste of real leather from a factory. RENIM PROJECT designs and creates these bags to encourage people to value recycled waste and help each other decreasing waste of our world. RENIM PROJECT Collection Spring/Summer 2020 “UNDER COVER” Got ideas from construction workers in various places Behind the beauty of buildings and architecture by intentionally reflecting the feelings of the workers. And to see the value of the masonry worker. The brand therefore contacted the Tiger brand

Continue >>

cement brand. Which is the number 1 cement brand in Thailand. With the same concept of waste reduction. Or bring unused items the remaining waste is produced as waste and awaiting disposal. Or bringing various promotional materials to increase value Therefore get together Collaboration Creating Upcycle work. The style of the construction worker. By using a cement bag for a mechanic's shirt. As well as to bring the loincloth. Designed to be streetwear fashion clothes. Which reflects the dress of the laborers and instill the value of Thainess through the design that looks universal. RENIM PROJECT Selected by the Department of International Trade Promotion Ministry of Commerce and the Consulate General in Los Angeles. To launch the collection "UNDER COVER" at LA Fashion Week Spring/Summer 2020 At Los Angeles United States on October 9, 2019 as well.

# Rnista

Handcraft collection



## Rnista World Co., Ltd.

### RNISTA

**Contact:**

Rnista World Co., Ltd.

53 Phraya Suren Road, Bangchan, Khlong Sam Wa, Bangkok 10510 Thailand

Tel: +(66) 84 415 3221 /, +(66) 89 962 3074

Email: rnistaworld@gmail.com

FB: Rnista Proud to be Muslim face

IG: rnistascarf

**The Colours of nature:** Inspired by the shades created by divine nature and incorporated into silk satin hijab that Muslim women wear all day long when leaving the house. As sweat and bacteria can accumulate on the fabric, Rnista has researched antibacterial innovations for the fabric. This also creates income for Muslims that flow downstream to the community.

**Chiffon collection:** Made from special fibers making them soft and gentle, allowing women to wear them all day long while out of the house. Special designed patterns and refined sewing make it easier to wear, add elegance to everyday looks with colour tones that make it more pleasing to the eye.

**Handcraft collection:** Change your look to cool and stylish confidence with leather and denim materials in a special triangular design making it easier to wear. Handcrafted by Muslim craftsmen who sew hijabs with love and care for women to wear beautifully. They produce fabrics on demand so that every piece of work is meticulous. Delivering sustainable values and positive impressions to women, Rnista continues to develop knowledge and skills to make the craftsmanship ever more beautiful.



## Thai Num Choke Textile Co., Ltd.

### THAI NUM CHOKE

---

**Contact:**

Thai Num Choke Textile Co., Ltd.

99 Mu 2 Soi Bangmekkao Sukhumvit Road,  
Tumbol Taiban Ampur Muang Samutprakarn,  
Samutprakarn 10280, Thailand

Tel: +(66) 85 989 8890

Email: kamin.pong@gmail.com

FB: ThaiNumChokeTextile

www.tnctextile.com

---

Thai Num Choke Textile's (NaturTexx) yarns and fabrics are meticulously designed and produced as a reflection of our innovative spirit and green concerns. The products we innovate must be beneficial and valuable to all stakeholders right from the start at the plantations to the end customer's hands. These yarns and fabrics are made from cotton, spun with various natural fibers extracted from agricultural inedible leftovers such as lotus stem, banana trunk, galangal stem, pineapple leaves, kapok, and silk. Dyeing with vernacular plant extracts such as betel nuts, tea leaves, tropical almonds leaves, natural indigo, and lac make these fabrics holistically eco-friendly. These products are strong, durable, and has a unique texture to them. By using our materials, customers can enjoy and be sure that they are a part of the solution to reducing pollution, food waste, and supporting all the stakeholders in the supply chain to a better quality of life.



# CURATED FASHION INCUBATION

## **International and Domestic Fashion Buyers!**

If you are looking for unique fashion design collections from up & coming Thai designers, Curated Fashion would be your best choice in one place. You are invited to connect with the online fashion sourcing platform 'Curated Fashion' : [www.curatedfashion.com](http://www.curatedfashion.com). We have round up 61 talented Thai designers, highlighting Street Wear, Resort Wear, Modern Crafted Lounge Wear with creativity, craftsmanship, sustainability and high-quality. Curated Fashion is the only online platform of the segment that brings together fashion exhibitors of clothing, bags and accessories; it is an unprecedented concept in Thailand. As a result, it has consolidated itself as an important business salon and a reference for the Thai fashion industry. For more information please contact Office of Lifestyle Product Trade Promotion, Department of International Trade Promotion, Ministry of Commerce. Tel: +66 (0) 2507 8361- 64, 0 2507 8404 Fax: +66 (0) 2547 4281, E-mail: [lifestyleunit@ditp.go.th](mailto:lifestyleunit@ditp.go.th)



## SABAI-D DESIGN STUDIO CO., LTD.

ADOR.N.ADORN

---

**Contact:**

SABAI-D DESIGN STUDIO CO., LTD.

164 Sukhonthasawat Rd., LAT PHRAO,  
LAT PHRAO, BANGKOK 10230

Tel: +(66) 61 929 9225 / , +(66) 94 956 3969

Email: [sabai\\_design@yahoo.com](mailto:sabai_design@yahoo.com)

FB: [adornadorn.thailand](https://www.facebook.com/adornadorn.thailand)

IG: [adornadorn.thailand](https://www.instagram.com/adornadorn.thailand)

---

Reinterpreting Thai culture in the light of contemporary reality, Ador.N Adorn crafts pieces of jewelry in METribe (METRO+TRIBE) style that perfectly blends into modern lifestyle.



# PRASOBKARN DESIGN CO., LTD.

## AIBELLE

---

**Contact:**

PRASOBKARN DESIGN CO., LTD.

330 LADPRAO ROAD SOI 64 YAK 4,  
WANGTHONGLANG, BANGKOK 10310

Tel: +(66) 92 945 6966

Email: [aibelle.info@gmail.com](mailto:aibelle.info@gmail.com)

FB: [aibelle.e](https://www.facebook.com/aibelle.e)

IG: [aibelle.e](https://www.instagram.com/aibelle.e)

---

Aibelle knitted bags and accessories started from love and passion for knitted work by the brand owner/designers. They design the yarn used to make the bag straps, then use a hand knitting machine technique, with a highlight being the use of striking colors. The raw materials used are selected from remaindered materials in factory stocks to benefit, develop, adding sustainable value to beautiful textile products.

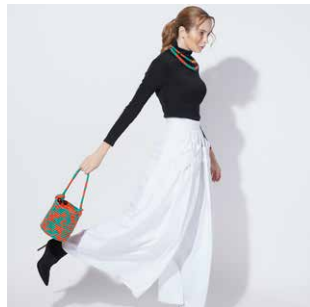



## AKARA GALLERY LTD., PART.

### AKARA

---

**Contact:**

AKARA GALLERY LTD., PART.

145 SOI 9, CHIANGMAI-LUMPHUN ROAD,  
NONGHOI, MUANG, CHIANGMAI

Tel: +(66) 99 949 9639 /, +(66) 86 654 3884

Email: [arkara\\_silk@hotmail.com](mailto:arkara_silk@hotmail.com)

FB: [peony.naturaldyes](https://www.facebook.com/peony.naturaldyes)

IG: [peony.naturaldyes](https://www.instagram.com/peony.naturaldyes)

---

100% natural daily used product All product is based on eco-friendly and sustainable living.

No harm to nature and animals.







# HAPPYBIRTHDAY CO., LTD.

ANNETTE BANGKOK

---

**Contact:**

HAPPYBIRTHDAY CO., LTD.

9/266 Supalai Park1 Paholyothin 21,  
CHATUCHAK, CHATUCHAK, BANGKOK 10900

Tel: +(66) 99 492 6656

Email: [annette\\_bangkok@hotmail.com](mailto:annette_bangkok@hotmail.com)

FB: Annettebangkok

IG: annette\_bangkok

---

Annette Bangkok offers you selected quality designer outfits at valuable prices. Everyday is a vacation in concept.





# ANUROJ HAND PAINT LTD., PART.

## ANUROJ

---

**Contact:**

ANUROJ HAND PAINT LTD., PART.

16/1 MOO 8, LAMPU, MUANG, NARATHIWAT

Tel: +(66) 92 264 6969

Email: [anurojhandpaint@hotmail.com](mailto:anurojhandpaint@hotmail.com)

IG: [anuroj\\_official](#)

[www.anuroj.com](http://www.anuroj.com)

---

Anuroj is resort wear. Unique and artistry make everyday a holidays when you wear. We use paint water colour on fabric and attention all process to make "Anuroj"





# ARTTY GROUPS CO., LTD.

## ARTTY BRAND

---

**Contact:**

ARTTY GROUPS CO., LTD

555/393 MOO 5 LE BIZ SRINAKARIN,  
BANG-MUEANG, MUEANG, SAMUTPRAKARN

Tel: +(66) 94 495 5850 /, +(66) 84 719 4449

Email: [info@arttybrand.com](mailto:info@arttybrand.com)

FB: [arttybrand](https://www.facebook.com/arttybrand)

IG: [arttybrand](https://www.instagram.com/arttybrand)

[www.arttybrand.com](http://www.arttybrand.com)

---



Artty reflects the personalities of modern working women in the city brimming with commotion. For women who love their work, the Artty bags series serves their needs while enhancing a look. This is a bag that understands these kinds of women, with a brand defined by three pillars: Modern, Minimal and Sophisticated. Every step—from initial designs, drawing of patterns, selecting raw materials to sewing products—is therefore carried out with attention to craftsmanship.



## BAISRI CREATION CO., LTD.

BAISRI

---

**Contact:**

BAISRI CREATION CO., LTD.

124/5 M.1 MUANG, MUEANG MO, PHRAE 54000

Tel: +(66) 54 506 720

Email: [baisrishop@hotmail.com](mailto:baisrishop@hotmail.com)

FB: [baisrishop](https://www.facebook.com/baisrishop)

---

Baisri Product : Fashion product which combine variety techniques of painting, printing, dying and embroidering together to be contemporary fit





## COMPAS CO., LTD. BATIK DE NARA

---

**Contact:**

COMPAS CO., LTD.

59/1 Kalapor 3, BANA, MUANG, PATTANI 94000

Tel: +(66) 80 541 7475

Email: batikdenara@gmail.com

FB: BatikdeNara

---

Casual/Resort wear hand-drawn, and  
block-printed batik.



# BD HANDICRAFT GROUP LTD., PART.

BD DESIGN BY BUNNADA

---

**Contact:**

BD HANDICRAFT GROUP LTD., PART.

119/196 PK4 Village, MU MON,

MUANG, UDON THANI

Tel: +(66) 86 437 8251

Email: [bd.handicraft55@gmail.com](mailto:bd.handicraft55@gmail.com)

FB: [phasinghandicraft](#)

IG: [phasinghandicraft](#)

---

casual and smart





## MUE BHUKRAM JAI PHUPHAN CO., LTD. BHUKRAM

---

**Contact:**

MUE BHUKRAM JAI PHUPHAN CO., LTD.

60/2 Moo. 13 KHOK PHU, PHU PHAN,  
SAKON NAKHON

Tel: +(66) 81 239 4156

Email: mameaw79@hotmail.com

FB: Bhukram

IG: bhukram.thailand

---

Bhukram is natural dyed cotton brand. We made handwoven textiles from hand-pick cotton grown locally in our community. Our vision is to withhold the traditional way of life, revive the craft of natural indigo dyeing and improve the local livelihood through the introduction of embroidery to young women in the village.





# JOE HOUSE CO., LTD.

## BIG FOOT

---

**Contact:**

JOE HOUSE CO., LTD.

98/225-229 SOI PRACHA-UTIT 33 YAEK 7,  
PRACHA-UTIT ROAD, BANG MOD,  
THUNG KHURU, BANGKOK 10140

Tel: +(66) 81 374 9944

Email: [joehouseco@yahoo.com](mailto:joehouseco@yahoo.com)

FB: BigFootBag

IG: bigfootbag

[www.bigfootbag.net](http://www.bigfootbag.net)

---

Outstanding casual chic bags, hats and accessories  
with heartmade craftsmanship.







# THANISORN A. FORM CO., LTD.

## BLACKSUGAR

---

**Contact:**

THANISORN A. FORM CO., LTD.  
7, 9, 11, 13 RAMINTHRA 14 ROAD,  
THARAENG, BANGKHEN, BANGKOK

Tel: +(66) 90 976 4997

Email: [khanisorn.ang@gmail.com](mailto:khanisorn.ang@gmail.com)

FB: [blacksugarbrand](#)

IG: [blacksugarbrand](#)

[www.blacksugar.co.th](http://www.blacksugar.co.th)

---

Creative Outstanding Contemporary





# THAI CRAFTMAN CO., LTD.

## BLUETALE

---

**Contact:**

THAI CRAFTMAN CO., LTD.

103/5 SRI CHOMCHUEN ROAD, MUANG,  
UDONTHANI

Tel: +(66) 61 824 1868

Email: [bluetalestudio@icloud.com](mailto:bluetalestudio@icloud.com)

FB: [BluetaleThai Thailand](#)

IG: [bluetale\\_thailand](#)

---

Menswear with indigo dyes hand weaving  
and natural fiber



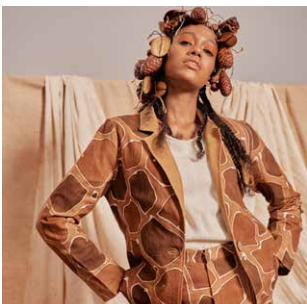
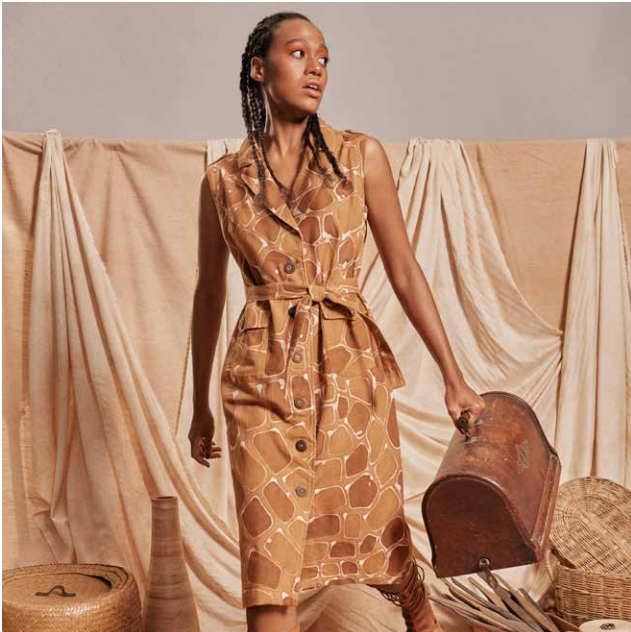

# BOONTHAM BANANA RUBBER LTD., PART.

BOONTHAM

---

**Contact:**

BOONTHAM BANANA RUBBER LTD., PART.  
100/7 Moo. 6, PADANG BASA, SADAO,  
SONGKHLA 90240

Tel: +(66) 89 928 5929

Email: [buntham5929@gmail.com](mailto:buntham5929@gmail.com)

---

Batik products of each area often convey a unique story of culture, traditions, and lifestyle. Natural colour batik brand from Songkhla, made from ancestral techniques using banana sap, create a valuable quality product.



# BANGKOKCOS CO., LTD.

## BOTANIQUE

---

**Contact:**

BANGKOKCOS CO., LTD.

15, 17 RAMINTHRA 14 ROAD, THARAENG,  
BANGKHEN, BANGKOK

Tel: +(66) 86 316 8869

Email: [thamonwan.eng@gmail.com](mailto:thamonwan.eng@gmail.com)

FB: [botaniquebrand](#)

IG: [botaniquebrand](#)

---

Urban Natural





# JUNIOR GARMENT INTERNATIONAL CO., LTD.

BOUTON

---

**Contact:**

JUNIOR GARMENT INTERNATIONAL CO., LTD.  
84 MOO 11, TIVANONT ROAD, TALARD KHUAN,  
AMPHUR MUANG, NONTHABURI

Tel: +(66) 87 807 0373 / , +(66) 2 968 7771-3

Email: mpys\_pom@hotmail.com,  
dsn@juniorgi.com, cslox@juniorgi.com

FB: BOUTON.Thailand

---

Bouton is created for our women leading interesting live, to encourage theme to light up their fresh and young lifestyes by discovering new colours and fashion trends.





## BWILD BH CO., LTD. BWILD BYHEART

---

**Contact:**

**BWILD BH CO., LTD.**

**251 TEPARUK ROAD, NAI MUANG,**

**MUANG, KHON KAEN**

**Tel: +(66) 61 441 4265**

**Email: [bwildbyheart@gmail.com](mailto:bwildbyheart@gmail.com)**

**FB: BWILDbyheart**

**IG: [bwildbyheart](https://www.instagram.com/bwildbyheart)**

**[www.bwildbyheart.com](http://www.bwildbyheart.com)**

---

A group of Isan designers with the same belief that "Isan's got more to offer". We work together with the locals and are inspired by the Isan lifestyle. This can be touched and seen in our product design and development. Focusing on our customs and passing on the existing wisdom to new generations is one of our goals.



## CAPHENY CO., LTD. CAPHENY

---

**Contact:**

CAPHENY CO., LTD.

658 Soi Charoen Krung 67, YANNAWA, SATHON,  
BANGKOK 10120

Tel: +(66) 81 937 7993

Email: [capheny.official@gmail.com](mailto:capheny.official@gmail.com)

FB: [caphenyth](https://www.facebook.com/caphenyth)

IG: [capheny.official](https://www.instagram.com/capheny.official)

[www.capheny.com](http://www.capheny.com)

---

CLASSY FEMININE ELEGANT is our DNA At Capheny, we proudly bring to you a set of designs that honors simplicity & style by elegant neutral tones along with fancy attachment details. That makes the outfit with simple design more unique and attractive.



# PHORNTHIP SPORTS WEAR CO., LTD.

CAPTHAI

---

**Contact:**

PHORNTHIP SPORTS WEAR CO., LTD.

264 SOI BANGKRADEE 25, SAMAEDUM,  
BANGKHUNTHIAN, BANGKOK 10150

Tel: +(66) 2 452 2095-97 / , +(66) 86 798 2595

Email: [capthai@live.com](mailto:capthai@live.com)

FB: [capthaiUV](#)

IG: [thecapthai](#)

[www.capthai.com](http://www.capthai.com)

---



Capthai No.1 UV Products that make people  
“Enjoy your life under sunshine”





## 9 MAHABOON CO., LTD. CATADOG FAMILY

---

**Contact:**

9 MAHABOON CO., LTD.

CHOLLADA SUVARNABHUMI VILLEAGE 99/601

SISA CHORAKHE NOI, BANG SAO THONG,

SAMUTPRAKAN 10570

Tel: +(66) 84 457 7956

Email: 9mb.studio@gmail.com

FB: Catadog.family

IG: catadog\_family

---

Together with Pet Loves (Collar, Leash, Clothing,  
Accessories)





## JIRATCHA CO., LTD. CHAYANIST, ENRICH CLOSET

---

**Contact:**

JIRATCHA CO., LTD.

122 SOI CHATSANURWATTANASAKUL,

SUANLUANG, BANGKOK

Tel: +(66) 94 626 6951

Email: [chayanit.pari@gmail.com](mailto:chayanit.pari@gmail.com)

FB: Chayanist

---

Ready Couture with Creative Unique Dyeing  
for urbanista



## RING CO., LTD. ELEGANZA

---

**Contact:**

RING CO., LTD.

493/2 SOI NAVAMINTR 24, NAVAMINTR RD.,

KHLONGKUM, BUNGKUM, BANGKOK 10240

Tel: +(66) 2 379 3072-78 # 134

Email: [sale@eleganza-co.com](mailto:sale@eleganza-co.com)

FB: EleganzaBag

IG: EleganzaLife

---

'ELEGANZA' brand concept communicates to elegance and classic which comply with leather goods products of sophisticate people from past to present to consumer who wants to own the finest quality leather products.



# THANASIN BUSINESS AND MARKETING CO., LTD.

FA FON THAI SILK

---

**Contact:**

THANASIN BUSINESS AND MARKETING CO., LTD.

1/30-31 DINDAENG ROAD, SAMSENNAI, PHA-  
YATHAI, BANGKOK

Tel: +(66) 63 359 9982

Email: thanasin.th@gmail.com

FB: fafonthaisilk

IG: fafonthaisilk

---



Fa Fon Thai Silk is focusing on easy-care Thai Silk for women's clothes and variety of technique on silk fabric such as printed, hand painted, patchwork and craftsmanship. We mix with many type of silk to created new style of silk wear for special occasion and daily life with affordable price.



# FOLKCHARM CO., LTD.

FOLKCHARM

---

**Contact:**

FOLKCHARM CO., LTD.

19 Soi RamKamheang 60 Yaek 10 (Suanson 10),  
HUAMAK, BANGKAPI, BANGKOK 10240

Tel: +(66) 64 229 6414

Email: [hello@folkcharm.com](mailto:hello@folkcharm.com)

FB: folkcharm

IG: folkcharm

[www.folkcharm.com](http://www.folkcharm.com)

---

Folkcharm is a social enterprise that offers apparels and products with the right blend of contemporary living and traditional wisdom with the vision to grow a community of conscious consumers. The company ensures that raw materials and the production process are chemical free; cotton farmers, hand-spinners and hand-weavers in the communities receive the fairest share in the process; and that the products are fully traceable. Through sales of the products and story-telling, it promotes awareness among consumers on the value of traditional crafts, fair trade, and the environmental impact of the fashion and craft industry.



# PATPHAPON CO., LTD.

## FOXPIXEL

---

**Contact:**

PATPHAPON CO., LTD.

230/69 NAKNIWAT RAD, LAT-PHRAO, BANGKOK

Tel: +(66) 90 450 4445

Email: paulb-bkk@hotmail.com

FB: foxpixel

IG: foxpixel

---

funky and comfort





# PODULAN INTERNATIONAL CO., LTD.

## HANKY HOUSE

---

**Contact:**

PODULAN INTERNATIONAL CO., LTD.

374 BANGKHAE 14 BANGKHAE,  
BANGKHAE BANGKOK 10160

Tel: +(66) 94 545 5193 / +(66) 2 802 3814

Email: [hankyhouse@hotmail.com](mailto:hankyhouse@hotmail.com)

FB: hankyhouse

IG: hankyhouse

[www.hankyhouse.com](http://www.hankyhouse.com)

---

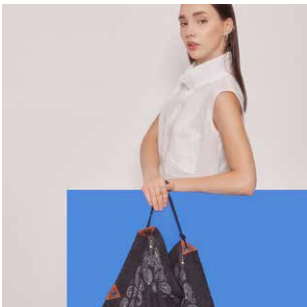

The Meaning of Happiness is not something that should be strived for, but is hidden in every moment of life.





## HEAD DE CO., LTD. HATTRA

---

**Contact:**

HEAD DE CO., LTD.

527/260 MOO 5, MAK KHAENG, MUANG,  
UDONTHANI

Tel: +(66) 84 795 0920

Email: [hnnhattra@gmail.com](mailto:hnnhattra@gmail.com)

FB: [hattra.co.th](https://www.facebook.com/hattra.co.th)

IG: [hattra\\_thailand](https://www.instagram.com/hattra_thailand)

[www.hattra.com](http://www.hattra.com)

---

At Hattra, we promote the use local handwoven fabrics made with natural dyes. We combine traditional weaving techniques with modern fashion design using natural cotton, wild silk, and collagen fibers to produce award winning apparels and accessories.





## NATUREL PROJECT STUDIO LTD., PART. HOM

---

**Contact:**

NATUREL PROJECT STUDIO LTD., PART.

FB: hom.cotton

IG: hom.cotton

---

Handicraft garment products with a variety of pleasant patterns in combination with the unique designs of Hom Studio. For everyday life and special occasions. Representing the beauty of Thai fabrics.





## IMPANI LTD., PART. IMPANI PA-KAO-MA

---

**Contact:**

IMPANI LTD., PART.

20/5 UDOMSIRI ROAD, NA-MUANG,

MUANG RATCHABURI, RATCHABURI

Tel: +(66) 89 666 2029

Email: [impani@gmail.com](mailto:impani@gmail.com)

FB: [impani pa-kaoma](#)

IG: [impanipakaoma](#)

[www.impani.com](http://www.impani.com)

---

Impani is a brand that produces plaid fabric and extends existing products to complete outfits that focus mainly on using Scotch tartan patterns.



## SKJ DESIGN LTD., PART. JUTATIP

---

**Contact:**

SKJ DESIGN LTD., PART.

1/43 MUEANG KAO, MUEANG, KHONKAEN

Tel: +(66) 99 056 4199

Email: [skjdesign@hotmail.com](mailto:skjdesign@hotmail.com)

FB: [jutatip4u](#)

IG: [jutatip4u](#)

[www.jutatip.com](http://www.jutatip.com)

---

Hand-woven cotton fabric, natural dyes.

The house resident recount to city residents.



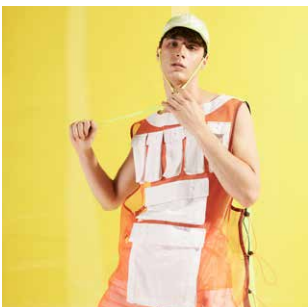

## KH EDITIONS GROUP LTD., PART. KH PROJECT

---

**Contact:**

KH EDITIONS GROUP LTD., PART.

199/382 MOO 8, CHIANG MAI-MAEJO ROAD,  
SAN PHI SUEA, MUANG CHIANG MAI, CHIANG MAI

Tel: +(66) 80 104 7150

Email: khproject.bangkok@gmail.com, tansuwan@gmail.com

FB: kheditions

IG: kheditions\_official

---

KH EDITIONS, Thai brand that creates Thai style with creative street fashion, works collaboratively with the community in Thailand to “Retell an old story in a new way.” Also has functions, enjoyment and difference on Thai fabric to become KH EDITIONS style.



# KHUN JACK LTD., PART.

## KHUN JACK

---

**Contact:**

**KHUN JACK LTD., PART.**

**37 CHANGMOI KAO RD. CHANG MOI,  
MUANG, CHIANG MAI 50300**

**Tel: +(66) 53 234 843**

**Email: khunjackthailand@gmail.com**

**FB: LazyspaceChiangmai**

**www.khunjack.co.th**

---

Lazy space, resort style clothing. Inspired by urban society, everything looks hastily. On the contrary, people want space where life can slow down.

Lazy space is born from this point. Clothing will be featured of Thai hand-woven cloth. The mood is a work of Craft. Each one is made out in a unique pattern. For the outstanding look of the women who live in the city, but still relax in her daily life.





# KHWANTA LTD., PART. KHWANTA

---

**Contact:**

KHWANTA LTD., PART.

355 MOO 5, PHOCHAI, MUEANG NONG BUA,

NONG BUA LAMPHU

Tel: +(66) 62 826 6929

Email: [khwantahandicraft@gmail.com](mailto:khwantahandicraft@gmail.com)

FB: khwanta handicraft

---

Thai textile for young adult





# C.M.COTTON AND BAMBOO PRODUCT LTD., PART.

MADA DESIGN

---

Contact:

C.M.COTTON AND BAMBOO PRODUCT LTD., PART.

116/1 SANKAMPHEANG, CHIANG MAI

Tel: +(66) 81 883 1369

Email: [ps.cottonbamboo@gmail.com](mailto:ps.cottonbamboo@gmail.com)

---

Natural cotton





# MALIGOOD CO., LTD.

MALIGOOD

---

**Contact:**

MALIGOOD CO., LTD.

62/1 Moo. 3 BUA LAI, BUA LAI,  
NAKHON RATCHASIMA 30120

Tel: +(66) 80 104 7150

Email: maligood@hotmail.com

FB: maligoodshopthailand

IG: maligoodshop

www.maligood.co

---

Silk fashion







## MARAYAT ROSE LTD., PART.

### MARAYAT

---

**Contact:**

MARAYAT ROSE LTD., PART.

40/357 SOI NUANCHAN 14, YEAK 3,  
NUANCHAN RD., NUALCHAN, BUNGKUM,  
BANGKOK 10230

Tel: +(66) 99 926 2951

Email: marayatfashion@gmail.com

FB: marayat fashion kids

IG: marayat\_fashion\_kids

---

Luxury kids brand for girl's clothing that feels expensive every time they are worn, for children who want to stand out from the crowd. Put them on and feel like a superstar, or like a model on the catwalk; there is a special feeling every time you wear it.



# MATA COTTON LTD., PART.

## MATA COTTON

---

**Contact:**

MATA COTTON LTD., PART.

52 Moo. 1 BAN TAN, HOT, CHIANG MAI 50240

Tel: +(66) 62 553 8793

Email: [matacottonthai@gmail.com](mailto:matacottonthai@gmail.com)

FB: Mata Cotton

[www.matacottonthai.com](http://www.matacottonthai.com)

---

Hand woven cotton 100% with green production,  
Green product





# THREESILP 54 CO., LTD. MIGRATOR

---

**Contact:**

THREESILP 54 CO., LTD.

305 SOI BANGKHAE 4, BANGKHAE ROAD,  
BANG KHAE, BANG KHAE, BANGKOK 10160

Tel: +(66) 81 581 3568 /, +(66) 84 102 4224

Email: [chaiyaponv@hotmail.com](mailto:chaiyaponv@hotmail.com)

FB: [migratorbag](#)

IG: [migrator.official](#)

---

Function bag in everyday life.





## CHOKPIBOON 2005 LTD., PART. MUDMEE MODERN

---

**Contact:**

CHOKPIBOON 2005 LTD., PART.

220 Moo. 1 BAN DAENG, PIBUN RAK, UDON THANI  
41130

Tel: +(66) 89 942 4894

Email: [piyawan4894@gmail.com](mailto:piyawan4894@gmail.com)

---

Developing the mudmee tie-dye pattern from traditional patterns into the modern mudmee pattern used for designs and tailoring suits the new generation who choose to wear Thai fabrics in modern styles.





## A2012 CO., LTD. MUNZAA

---

**Contact:**

A2012 CO., LTD.

305/122 THANON NAKHONCHAI SI DUSIT

BANGKOK 10300

Tel: +(66) 63 363 6419

Email: suitsapha@gmail.com

FB: munzaacraft

IG: munzaa\_craft

---

MUNZAA: is a new definition of "Urban Craft" where the art meets craft, intellectual meets design, and fashion meets sustainability. we proudly present the beauty and sincerity of the local wisdom through creative craft and modern design where everyone could enjoy and have fun wearing munzaa's.



# FAIPLUEAKMAI LTD., PART.

NAJAI STUDIO

---

**Contact:**

FAIPLUEAKMAI LTD., PART.

13/13 Moo. 2, SAN KLANG, SAN KAMPHAENG,  
CHIANG MAI 50130

Tel: +(66) 86 921 2105

Email: [faiplueakmai@hotmail.com](mailto:faiplueakmai@hotmail.com)

FB: najaihome

IG: najai\_studio

---

Art & Crafts Studio





# NAKAMOL FOR SOMETHING STONE CO., LTD.

NAKAMOL

---

**Contact:**

NAKAMOL FOR SOMETHING STONE CO., LTD.  
1213/15 LAT PHRAO 94, PHIABPHLA,  
WANG THONGLANG, BANGKOK 10310

Tel: +(66) 82 168 6256

Email: [jonas@nakamol.com](mailto:jonas@nakamol.com)

FB: [nakamol.official](#)

IG: [nakamolchicago](#)

[www.nakamol.com](http://www.nakamol.com)

---



Handcrafted Semi-Precious Jewelry



# CHAIYAPHUM OTOP INTERTRADER CO., LTD.

NITDA

---

**Contact:**

CHAIYAPHUM OTOP INTERTRADER CO., LTD.  
46 MOO 2 BAN HUAJAI, PORDANG,  
CHONNABOT, KHONKAEN

Tel: +(66) 83 656 5644

Email: niddaphu@gmail.com

FB: supaneemaithai

---

Nitda = a new generation of Thai silk weaver, introduces the innovation of pattern-painted Thai silk called “Mai Tam Mee” by integrating local wisdom of Thai dyeing techniques with the modern technique with painting onto the silk yarn. This revolutionary technique takes Mudmee silk out of grandma’s closet and infuses it with a modern youthful aesthetic. “Nitda is The Silkiness of Imagination”





# ORIENTAL MOTIFS CO., LTD.

## ORIENTAL MOTIFS

---

**Contact:**

ORIENTAL MOTIFS CO., LTD.

36 MOO 1 RACHAVEETHEE ROAD (SOI 9)

PHAPATHOMJADEE, NAKORNPHATHOM

Tel: +(66) 81 830 2830

Email: [oriental\\_motifs@hotmail.com](mailto:oriental_motifs@hotmail.com)

---

Elegant contemporary





## TAI FAH SI KHRAM CO., LTD.

PAGA

---

**Contact:**

TAI FAH SI KHRAM CO., LTD

485 MOO 1 PUA, NAN

Tel: +(66) 90 971 2787

Email: dragonfly\_pua@hotmail.com

IG: taifahsikram

---

Our brand is uniqueness. We blended with other tribe within our village, Paklang, and also the resources are from our village that we use for the cutting. Moreover, the production of our brand is to focus on circular economy.





# PASSARA INTERTRADE CO., LTD.

PASSARA

---

**Contact:**

PASSARA INTERTRADE CO., LTD.

69/115 Moo. 3 KHLONG KHOI, PAKKRET,  
NONTHABURI 10130

Tel: +(66) 87 659 6495

Email: [benjaporn.tiethai@gmail.com](mailto:benjaporn.tiethai@gmail.com)

FB: [tiethaibypassara](https://www.facebook.com/tiethaibypassara)

---

Fashionable Thai tie dyed clothing with premium  
quality fabrics and tailoring.





# THONGREW CO., LTD. PATTRASARNN

---

**Contact:**

THONGREW CO., LTD.

210 THUNGSONGHONG, LAKSI, BANGKOK 10210

Tel: +(66) 89 108 2323

Email: [apisanus@gmail.com](mailto:apisanus@gmail.com)

FB: Pattrasarnn

IG: pattrasarnn

[www.pattrasarnn.com](http://www.pattrasarnn.com)

---

Our craftsmanship is a mixture of original Thai culture with modern age design. Preserving of Thai local knowledge and sustainable community life, our glorious crafts are ready to be expanded internationally, representing the amazing Thailand.





# PAUL B CLOTHING LTD., PART.

## PATTRIC BOYLE

---

**Contact:**

PAUL B CLOTHING LTD., PART.

230/69 NAKNIWAT RAD, LAT-PHRAO, BANGKOK

Tel: +(66) 90 450 4446

Email: [pattricboyle@hotmail.com](mailto:pattricboyle@hotmail.com)

FB: [pattricboyleofficial](#)

IG: [pattricboyle](#)

---

The most sophisticated ambitious individual  
senses of style.





# THE BEST CREATION CO., LTD.

RIVA

---

**Contact:**

THE BEST CREATION CO., LTD.

12/31 Moo.6 BANGKHEN, MUANGNONTHABURI,  
NONTHABURI 11000

Tel: +(66) 99 323 0915

Email: [frankweeneggsin@gmail.com](mailto:frankweeneggsin@gmail.com)

FB: The Best Creation CoLtd

---

We create from old traditional techniques is  
Capitone or Canadian Smocking techniques by  
hands. It handicrafts for men's and women's can  
wear in everyday.





# SIMONSSISTER CO., LTD.

SIMONSSISTER

---

Contact:

SIMONSSISTER CO., LTD.

22/77 SAMWA RD., MINBURI, MINBURI,  
BANGKOK 10150

Tel: +(66) 89 742 6669

Email: meladacharonying@gmail.com

FB: House of simonssister

IG: simonssisterofficial

---

SIMONSSISTER offer contemporary apparel brand for everyone who love to dress up with off-duty style. Base in Bangkok Thailand. Originally founded by Melada C. and Chatuphon P. The brand name from our beloved dog's name SIMON. We are trying to be luck with our approach : WHAT IS ART WHAT IS BEAUTY ?



# SUNTREE HANDMADE FABRIC LTD., PART.

## SUNTREE

---

**Contact:**

SUNTREE HANDMADE FABRIC LTD., PART.  
329 Moo 9 NONG-O, SI SATCHANALAI,  
SUKHOTHAI 64130

Tel: +(66) 89 858 8576

Email: [r\\_khanadnid@hotmail.com](mailto:r_khanadnid@hotmail.com)

---

Suntree brand is inspired by the heart and soul of an inherited hand-woven Thai Puan, Baan Had Siew culture, cultivated and adapted to modern smart casual style. The brand gives a special wearing experience and proudly inherits local wisdom to be sustainable in a community.







# ORIENTAL TIME 88 CO., LTD.

SUSAN LIAO

---

**Contact:**

ORIENTAL TIME 88 CO., LTD.

591 SOI SOONBUNTHOENKARNKHA,  
KHLONGCHAN, BANGKAPI, BANGKAPI,  
BANGKOK 10240

Tel: +(66) 81 636 3135

Email: [orientaltime88@hotmail.com](mailto:orientaltime88@hotmail.com)

FB: Susan.Liao.888

IG: [susan.liao.888](https://www.instagram.com/susan.liao.888)

[www.susan-liao.com](http://www.susan-liao.com)

---



Oriental, Elegant, Timeless.



# P.P.P. CREATIONS CO., LTD.

TRIPLE - P PAPHONPHAT

---

**Contact:**

P.P.P. CREATIONS CO., LTD.

44/7 Moo. 11 BANGKHUNTHIAN, CHOMTHONG,  
BANGKOK 10150

Tel: +(66) 81 558 4766 /, +(66) 86 319 3283

Email: [triple.p.bag@gmail.com](mailto:triple.p.bag@gmail.com)

FB: [triple.p.bag](https://www.facebook.com/triple.p.bag)

---

When it comes to leather, Triple-P Paphonphat is a brand that has a unique style and distinct identity. New materials are introduced into the mix, resulting in a modern form of leather.





# KANJIGOODS CO., LTD.

TAKTAI

---

**Contact:**

KANJIGOODS CO., LTD.

989 SIAM PIWAT TOWER, 12A FLOOR, REGUS,  
UNIT B1-B2 OFFICE NO.1212, RAMA I ROAD,  
PATHUMWAN, BANGKOK 1330

Tel: +(66) 99 295 2615

Email: [wanwisa@taktaibrand.com](mailto:wanwisa@taktaibrand.com)

FB: taktaibrand

IG: taktaibrand

[www.taktaibrand.com](http://www.taktaibrand.com)

---



Lifestyle products made from natural and recycled fibers that have a unique identity, made by Thai people to inspire others to live a simpler life, happily and in harmony with nature.



## NDK EDU CO., LTD. TALOM

---

**Contact:**

NDK EDU CO., LTD.

259/6 MOO 10, THA THONG, MUEANG,

PITSANULOKE

Tel: +(66) 98 659 9194

Email: [talom.official.th@gmail.com](mailto:talom.official.th@gmail.com)

FB: Talomofficial

IG: talom.official

---

Urban craft wear and lifestyle



## THAI BATIK CO., LTD. THAI BATIK

---

**Contact:**

THAI BATIK CO., LTD.

380 MOO 1 KHAO KHRAM, MUEANG, KRABI

Tel: +(66) 95 337 6581

Email: [banthao6581@gmail.com](mailto:banthao6581@gmail.com)

FB: [thaikrabibatik](https://www.facebook.com/thaikrabibatik)

---

Born out of local culture





# THAIS ECOLEATHERS CO., LTD.

## THAIS ECO

---

**Contact:**

THAIS ECOLEATHERS CO., LTD.

296 Soi Kanchanapisek0010, Kanchanapisek Road,  
BANG KHAE, BANG KHAE, BANGKOK 10160

Tel: +(66) 92 284 2563 /, +(66) 86 826 6424 /,  
+(66) 92 545 5744

Email: [info@thais-ecoleathers.com](mailto:info@thais-ecoleathers.com)

FB: [thais.ecoleathers](https://www.facebook.com/thais.ecoleathers)

IG: [thais.ecoleathers](https://www.instagram.com/thais.ecoleathers)

[www.thais-ecoleathers.com](http://www.thais-ecoleathers.com)

---



Born from a gathering of souls with a serious passion for the environment, Thais (pronounced TAH-is) are committed and devoted to researching transformation of fashion industry waste into new materials, a unique, environmentally friendly innovation of Thais. Called “recycled leather” they have the following advantages: Newness: a novelty unlike any other in the world Aesthetic: the charm of recycled leather as art Eco: a process from receiving to sorting to cleaning and manufacturing processes that create a positive impact on the environment With this dedication, Thais has received a slew of awards, including the first prize in the clean technology project from the United Nations Industrial Development Organization under the United Nations in the past year and latest, an innovation award from the Thailand Top SME Awards 2020 for Best Startup Business of the Year.



# BY BOON COMPANION CO., LTD.

TORBOON

---

**Contact:**

BY BOON COMPANION CO., LTD.

158 Charoenrat Rd., WAT KET, MUANG,  
CHIANG MAI 50000

Tel: +(66) 53 339 348 / +(66) 94 630 5888

Email: [torboonchiangmai@gmail.com](mailto:torboonchiangmai@gmail.com)

FB: TorboonChiangmai

IG: torboonchiangmai

[www.torboon.co](http://www.torboon.co)

---



In Thai, Tor is weaving and Boon are good deeds =  
"Weaving good deeds"



## CREEPER8 CO., LTD. WILD BLUE YONDER

---

**Contact:**

CREEPER8 CO., LTD.

173 LAM PHAYA, MUANG, NAKHON PATHOM

Tel: +(66) 95 953 2846

Email: [creeper8studio@gmail.com](mailto:creeper8studio@gmail.com)

IG: [wildblueyonder.bkk](https://www.instagram.com/wildblueyonder.bkk)

---

Exotic tropical wear





# YANO HANDICRAFT LTD., PART.

YANO

---

**Contact:**

YANO HANDICRAFT LTD., PART.

95 Moo 3, Baan Khaew Soi 5, THA KWANG,  
SARAPHI, CHIANG MAI 50140

Tel: +(66) 85 711 7722

Email: yanohandicraft@gmail.com

FB: yanohandicraft

IG: yanohandicraft

---



The craftsmanship on fabrics and clothes are created according to the happiness of a designer and craftsmen in the communities. Which every piece of work reflects the self-worth of everyone together.



# AMANAH INTERTRADE AND TRAVEL CO., LTD.

ZABEDE

---

**Contact:**

AMANAH INTERTRADE AND TRAVEL CO., LTD.  
2198 PATTANAKARN ROAD, SUONLOUNG,  
SUONLOUNG, BANGKOK

Tel: +(66) 86 584 4111

Email: exp.zabede@gmail.com

FB: zabedeoriginal

IG: zabede\_original

---

Imperfect is Purest Perfection...

Zabede Aesthetic Life





## STYLE BANGKOK COLLABORATION 2020

**STYLE Bangkok is an international trade fair that offers a stunning variety of lifestyle products ranging from fashion and leather products to gifts and housewares as well as furniture. It not only attracts buyers and visitors from all over the world but also unites creative talents and visionary entrepreneurs who are the driving force behind the fair's exhibits.**

To make STYLE Bangkok even greater, the Department of International Trade Promotion (DITP) organizes the STYLE Bangkok Collaboration - a project that fosters creativity and innovation by encouraging entrepreneurs of different specialties to share resources, insights and expertise. The project enlists 32 participants who work together to design, produce and market a total of 20 new products under the guidance of professionals from various fields. The synergy of each designer's strengths and unique style means a whole new generation of innovative products with infinite potential.

STYLE Bangkok Collaboration aims to create more variety in Thai lifestyle products, boost entrepreneurs' manufacturing potential, attract more buyers and visitors to the STYLE Bangkok fair and ultimately increase the export value in the segment.



## 5ive Sis / Divana / Pasaya

---

**Contact:**

**Better Arts Group Co., Ltd.**

75/78 Moo 11, Klongnueng, Klongluang,  
Pathumthani, 12120 Thailand

Tel: +(66) 95 191 9155

Email: [natcha@5sis.com](mailto:natcha@5sis.com)

FB: 5iveSis

IG: 5ivesishomedecor

[www.5ivesis.com](http://www.5ivesis.com)

**Divana Global Co., Ltd.**

11/1 22 Floor, Unit 2204, AIA Sathorn Tower, Sathorn  
Road, Yannawa, Sathorn, Bangkok 10120 Thailand

Tel: +(66) 2 286 1865

Email: [info@divana-dvn.com](mailto:info@divana-dvn.com)

FB: DivanaThailand

IG: Divanathailand

[www.divanaspa.com](http://www.divanaspa.com)

**Textile Gallery Co., Ltd.**

77/191-192 Sinn Sathorn Tower, Krungthoburi  
Road, Klongsarn, Bangkok 10600 Thailand

Tel: +(66) 81 808 8108

Email: [trade@pasaya.com](mailto:trade@pasaya.com)

FB: PASAYA.shop

IG: pasayashop

[www.pasaya.com](http://www.pasaya.com)

---

The beautiful synergy of 5ive Sis, Divana and Pasaya offers a relaxing, therapeutic experience before bedtime with aroma therapy kits that include mini room fragrance (Lotus & Rose - strategically extracted by Divana to represent the East and West), collagen-infused eye mask for the “Bliss Travel Set” and collagen-infused pillow for the “Blossom Home Set” - both through the courtesy of Pasaya’s collagen fabric technology. Additionally 5ive Sis’ flower-shaped pewter container doubles as a vase when fragrance is depleted.



## Black Sugar / Deesawat / Pasaya

---

Contact:

**Thanisorn A. Form Co., Ltd.**

7, 9, 11, 13 Raminthra 14 Road, Tharaeng,  
Bangkhen, Bangkok 10230 Thailand

Tel: +(66) 90 976 4997

Email: [contact@blacksugar.co.th](mailto:contact@blacksugar.co.th)

FB: [blacksugarbrand](#)

IG: [blacksugarbrand](#)

[www.blacksugar.co.th](http://www.blacksugar.co.th)

**Deesawat Industries Co., Ltd.**

71/9 Changwattana Road, Saksi, Bangkhen, B  
angkok 10210 Thailand

Tel: +(66) 2 521 1341

Email: [info@deesawat.com](mailto:info@deesawat.com)

FB: [deesawat](#)

IG: [deesawat\\_thailand](#)

[www.deesawat.com](http://www.deesawat.com)

**Textile Gallery Co., Ltd.**

77/191-192 Sinn Sathorn Tower, Krungthonburi  
Road, Klongsarn, Bangkok 10600 Thailand

Tel: +(66) 81 808 8108

Email: [trade@pasaya.com](mailto:trade@pasaya.com)

FB: [PASAYA.shop](#)

IG: [pasayashop](#)

[www.pasaya.com](http://www.pasaya.com)

---

With visually contrasting portfolios, it is no wonder that the amalgamation of Black Sugar, Deesawat and Pasaya produces a new hybrid in furniture design. Mix Deesawat's vivid colour scheme in teakwood furniture with Black Sugar's monochromatic panache in fashion design and throw in Pasaya's massive variety of fabric options. The result is what could be the world's first fashion furniture - the "Fashion Bench".



## Black Sugar / Nova Collection

---

**Contact:**

**Thanisorn A. Form Co., Ltd.**  
7, 9, 11, 13 Raminthra 14 Road, Tharaeng,  
Bangkhen, Bangkok 10230 Thailand  
Tel: +(66) 90 976 4997  
Email: [contact@blacksugar.co.th](mailto:contact@blacksugar.co.th)  
FB: [blacksugarbrand](#)  
IG: [blacksugarbrand](#)  
[www.blacksugar.co.th](http://www.blacksugar.co.th)

**Nova Collection Co., Ltd.**  
179 Thapae Road, Chang Khlan, Muang,  
Chiang Mai 50100 Thailand  
Tel: +(66) 81 371 3701  
Email: [mayachail@gmail.com](mailto:mayachail@gmail.com)  
FB: [novajewelry](#)  
IG: [novacollection\\_jewelry](#)  
[www.nova-collection.com](http://www.nova-collection.com)

---

Indulge in the harmonious blend of Nova Collection's archetypal use of mixed materials with high craftsmanship and Black Sugar's avant-garde black-and-white patterns in "Black Tie" - a style collaboration highlighting each brand's expertise. The concept declares an artistic departure from both brand's usual flair with complementing design elements, giving birth to a new dimension of style to both customer groups.



## Boxbox / Eggwhite / Thais

---

**Contact:**

**Nam Ngai Hong Co., Ltd.**

26-36 Soi Jareonnakorn 32/1, Jareonnakorn Road,  
Klongsarn, Banglumpoolang 10600 Thailand

Tel: +(66) 2 438 9988

Email: [info@namplas.com](mailto:info@namplas.com),

[pilaiporn@namplas.com](mailto:pilaiporn@namplas.com)

FB: [weareboxbox](#)

IG: [eggwhitedesign](#)

[www.namplas.com](http://www.namplas.com), [www.weareboxbox.com](http://www.weareboxbox.com)

**Nithinant Co., Ltd.**

259 Moo 1, Bangpu, Muang,

Samutprakarn 10280 Thailand

Tel: +(66) 88 554 5156

Email: [eggwhitedesign@gmail.com](mailto:eggwhitedesign@gmail.com)

FB: [eggwhitedesign](#)

IG: [thais.ecoleathers](#)

[www.eggwhitedesign.com](http://www.eggwhitedesign.com)

**Thais Ecoleathers Co., Ltd.**

296 Soi Kanchanapisek 0010, Kanchanapisek Road,  
Bangkae, Bangkae, Bangkok 10160 Thailand

Tel: +(66) 92 545 5744

Email: [info@thais-ecoleathers.com](mailto:info@thais-ecoleathers.com)

FB: [thais.ecoleathers](#)

[www.thais-ecoleathers.com](http://www.thais-ecoleathers.com)

---

Anatta, a Buddhist concept of “no-self”, is an implication of how 3 eco-designers check their “Sense of Self” at the door as they step out of their comfort zone to co-create a new masterpiece. The design DNAs of Boxbox, Eggwhite and Thais are resourcefully synergized throughout the making of “Anatta”- a multi-purpose eco bench. Made of rubberwood (Eggwhite), recycled leather (Thais) and eco-plastic (Boxbox), Anatta also serves as a shoe storage bench, pairing maximum comfort with functionality.



## Deesawat / Heartist

---

### Contact:

#### Deesawat Industries Co., Ltd.

71/9 Changwattana Road, Saksi,  
Bangkhen, Bangkok 10210 Thailand

Tel: +(66) 2 521 1341

Email: [info@deesawat.com](mailto:info@deesawat.com)

FB: deesawat

IG: deesawat\_thailand

[www.deesawat.com](http://www.deesawat.com)

#### Heartist

100 Lasalle 1, Sukhumvit 105, Bangna,  
Bangna, Bangkok 10260 Thailand

Tel: +(66) 91 021 2124

Email: [heartistdid@gmail.com](mailto:heartistdid@gmail.com)

FB: heartistdid

IG: heartistdid

---

Regarded as “giving brands”, Deesawat’s experience in customized teakwood furniture for healthcare facilities for the elderly and Heartist’s dedication to people with special needs mean this project is truly a heartwarming collaboration. Echoing Heartist’s vibrant products made by artists with disabilities, Deesawat co-creates the “Care Lounge” - a teakwood lounge chair inspired by yarn weaving patterns typically found in many of Heartist’s bags with the message “Life does not need to be perfect but you can be unique in your own way.”



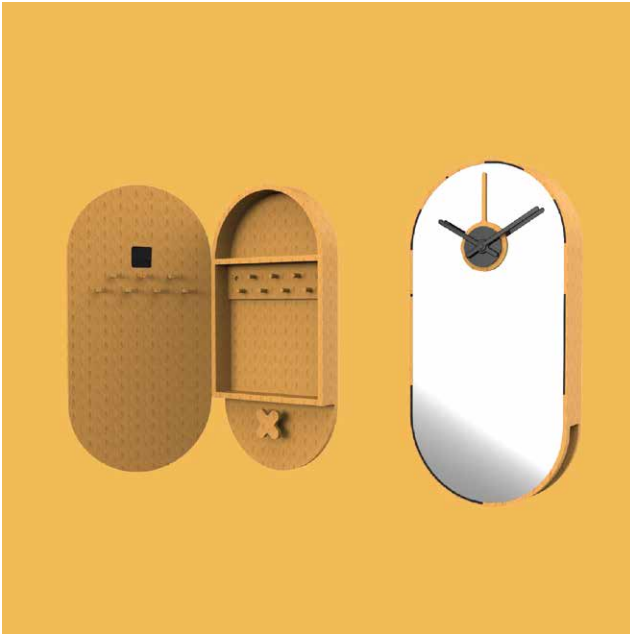

## Eggwhite / On-Time

---

**Contact:**

**Nithinant Co., Ltd.**

259 Moo 1, Bangpu, Muang, Samutprakarn 10280

Thailand

Tel: +(66) 88 554 5156

Email: [eggwhitedesign@gmail.com](mailto:eggwhitedesign@gmail.com)

FB: [eggwhitedesign](#)

IG: [eggwhitedesign](#)

[www.eggwhitedesign.com](http://www.eggwhitedesign.com)

**Gooduse Co., Ltd.**

4 Soi Pracha-Utit 33 Yek 10, Bangmod, Tungku,

Bangkok 10140 Thailand

Tel: +(66) 80 045 2332

Email: [panurat@gooduse.co.th](mailto:panurat@gooduse.co.th)

FB: [ontimewallclockth](#)

IG: [ontime.clock.th](#)

[www.ontimewallclock.in.th](http://www.ontimewallclock.in.th)

---

Time Capsule is a collaborative design project by Eggwhite and On-Time. Inspired by an antique grandfather clock, the team gives a modern twist to the classic timepiece by simplifying details, resulting in a minimalistic capsule shape. With enhanced functionality, the new sleek design also serves as a decorative accessory that offers a hidden storage for keys, bills and knickknacks. Additionally, behind the door is a mirror for self grooming check before leaving the house.



## Glisten / Kun Decorative

---

### Contact:

#### Glisten Design Co., Ltd.

34/14 Moo 15, Chicakorn Soi 11, Bang Mae Nang,  
Bang Yai, Nonthaburi 11140 Thailand

Tel: +(66) 95 915 0074

Email: [glistendesign.th@gmail.com](mailto:glistendesign.th@gmail.com)

FB: Glisten

IG: glisten.10

[www.glistenstores.com](http://www.glistenstores.com)

#### Kunakij Furniture Industry Co., Ltd.

1 Soi Pracha-u-tid 37, Soi Pracha-u-tid Road,  
Bangmod, Thoongkru, Bangkok 10140 Thailand

Tel: +(66) 2 427 2662,, +(66) 2 872 5690-3

Email: [sale@kundecorate.com](mailto:sale@kundecorate.com)

FB: KUNDecor

IG: kundecorate

[www.kundecorate.com](http://www.kundecorate.com)

---

Shine/Shade is a “Reimagined Cockpit Area” with an environmentally conscious concept. In this collaboration project, Glisten and Kun Decorate use recyclable aluminum as the main frame for durability and shiny, decorative materials for a “glistening” surface. The result has a visually stimulating effect as the light-deflecting materials shimmer playfully. Moreover, Shine/Shade is resistant to sunlight and temperature fluctuations which means it is good for outdoor use.

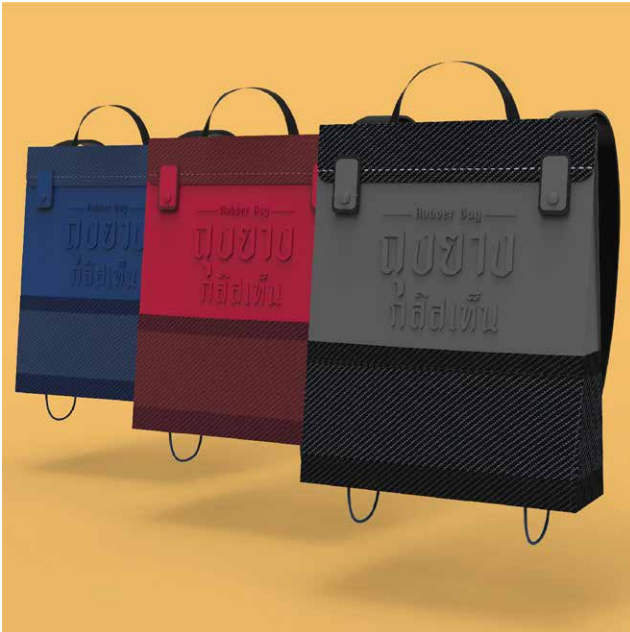

## Glisten / Rubber Idea

---

### Contact:

#### Glisten Design Co., Ltd.

34/14 Moo 15, Chicakorn Soi 11, Bang Mae Nang,  
Bang Yai, Nonthaburi 11140 Thailand

Tel: +(66) 95 915 0074

Email: [glistendesign.th@gmail.com](mailto:glistendesign.th@gmail.com)

FB: Glisten

IG: glisten.10

[www.glistenstores.com](http://www.glistenstores.com)

#### Rubber Idea Co., Ltd.

418 Bangkhuntien-chaitalay Road, Samaedum,  
Bangkhuntien, Bangkok 10150 Thailand

Tel: +(66) 2 425 0135

Email: [rubberidea@gmail.com](mailto:rubberidea@gmail.com)

FB: Rubber\_Idea

IG: rubber\_idea

[www.rubber-idea.com](http://www.rubber-idea.com)

---

Through passion, creativity and an environmentally conscious mind, the style collaboration between Glisten and Rubber Idea comes together in the form of an innovative backpack. With eco-friendly materials and sustainable production process, the design is a unique interpretation of street fashion that is unique, versatile, low-maintenance and “green”.



## Glisten / Vanzter

---

### Contact:

#### Glisten Design Co., Ltd.

34/14 Moo 15, Chicakorn Soi 11, Bang Mae Nang,  
Bang Yai, Nonthaburi 11140 Thailand

Tel: +(66) 95 915 0074

Email: [glistendesign.th@gmail.com](mailto:glistendesign.th@gmail.com)

FB: Glisten

IG: [glisten.10](https://www.instagram.com/glisten.10)

#### Vanzter

60/2 Moo 2, Bang Krung-Sainoi Road,  
Bang Krang, Muang, Nonthaburi 11000 Thailand

Tel: +(66) 86 660 9322

Email: [vanzter.official@gmail.com](mailto:vanzter.official@gmail.com)

FB: [VANSTER.official](https://www.facebook.com/VANSTER.official)

---

Glisten and Vanzter conceptually translates the vibrant colours of Bangkok and its dazzling city lights into a design brimming with stories from the street side. The rebellion of urban society is thematically materialized into a bag. Experimental materials from automobile industry wastes are woven into the strength of titanium as the playful rainbow gradient of a motorcycle exhaust pipe triumphs into the night. "The Bangkok Rebellion" collection insinuates a driving force of change in the society.



## i-Spa / Mobella / Pasaya

---

### Contact:

#### Bathroom Design I-Spa Co., Ltd.

729/150-152 Ratchadapisek Road, Bangpongpan,  
Yannawa, Bangkok 10120 Thailand

Tel: +(66) 2 683 7322-3

Email: [export@bathroomtomorrow.com](mailto:export@bathroomtomorrow.com)

FB: BathroomISPA

IG: [Ispa\\_global](#)

[www.bathroomtomorrow.com](http://www.bathroomtomorrow.com)

#### Pimpen Co., Ltd.

669 Moo 2, Sukhumvit Road, Bangpoomai,  
Muang, Samutprakarn 10280 Thailand

Tel: +(66) 2 323 2887

Email: [mkt-export@mobella.co.th](mailto:mkt-export@mobella.co.th)

FB: [mobellagalleria](#)

IG: [mobellagalleria](#)

[www.mobella.co.th](http://www.mobella.co.th)

#### Textile Gallery Co., Ltd.

77/191-192 Sinn Sathorn Tower, Krungthoburi  
Road, Klongsarn, Bangkok 10600 Thailand

Tel: +(66) 81 808 8108

Email: [trade@pasaya.com](mailto:trade@pasaya.com)

FB: [PASAYA.shop](#)

IG: [pasayashop](#)

[www.pasaya.com](http://www.pasaya.com)

---

“To soak in or sit on” is a decision one has to make using the Tapas Sofa Bath - a smart home spa bathtub/daybed. In this collaboration, I-Spa’s therapeutic technology pushes the boundaries with flexible form factor and innovative textile technology. With Mobella’s remarkable craftsmanship and Pasaya’s water-resistant, antimicrobial and formaldehyde-free blackout fabrics, the freestanding bathtub cleverly converts into a daybed with zen-inspired seatings. The concept embodies space continuity as it fits perfectly anywhere from indoor bathroom to outdoors.

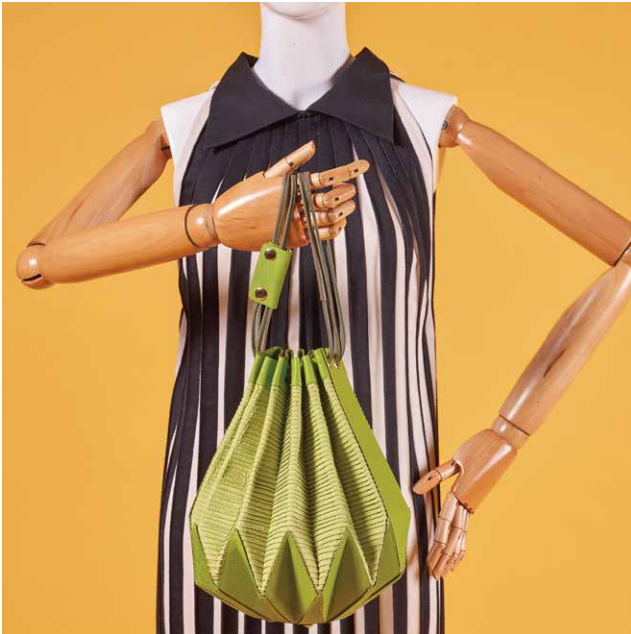

## Issi by Frank Weeneggsinn / Salete

---

### Contact:

#### The Best Creation

12/31 Moo 6, Bangkhen, Muang,  
Nonthaburi 11000 Thailand

Tel: +(66) 99 323 0915

Email: issiriva@gmail.com

FB: weeneggsinn

IG: salete bags & accessories

#### Salete Studio

4-147 Soi Mooban Chaiyapruk,  
Petchkasem 81, Majaroeng Road,  
Nongkam, Bangkok 10160 Thailand

Tel: +(66) 2 269 4261

Email: nongnut.salete@gmail.com

FB: saletebags

---

Hand-pleated fashion brand Issi teams up with modern silk purse specialist Salete in a style collaboration that draws inspiration from the traditional Thai worshipping ceremony. With a simplified, geometric shape of a “Parnpum” - a traditional flower tray, “Buang Suang” is a collection of handbags that reflect tradition and modernity. The drawstring and wide bottom offer practicality and the hand-sewn tucks create a pattern that highlights the colour, texture and shine of Thai silk.



## Korakot / Tima

---

**Contact:**

**Korakot International Ltd.,  
Partnership**

335 Moo 10, Banlaem, Banlaem,  
Petchaburi 76110 Thailand

Tel: +(66) 89 698 7963

Email: korakot.aromdee@yahoo.com

FB: Korakotdesign

IG: korakot.aromdee

www.korakot.net

**Nakkhid Design Studio Co., Ltd.**

33 Soi Chokdee 56, Pattanakarn, Khukwang Road,  
Naimuang, Muang, Nakhon Si Thammarat 80000  
Thailand

Tel: +(66) 89 785 2635

Email: nakkhid@hotmail.com

FB: timacraftthai

www.timacraft.com

---

Inspired by sprouting young leaves that unfold into maturity, the whimsical decorative art piece by Korakot x Tima requires carpentry and traditional kite making skills as well as artistry. Tima's wood joinery techniques from years of making bird cages are what holds the wooden leaves together at the base while Korakot's kite framing and threading skills bring the leaf tips together in a wire-like outline, wrapped in fabric prints suggestive of geometric leaf veins. The structure casts intricate tree-like shadows on the floor when light hits.



## Kun Decorative / Thaniya

---

**Contact:**

**Kunakij Furniture Industry Co., Ltd.**

1 Soi Pracha-u-tid 37, Soi Pracha-u-tid Road,  
Bangmod, Thoongkru, Bangkok 10140 Thailand

Tel: +(66) 2 427 2662,, +(66) 2 872 5690-3

Email: [sale@kundecorate.com](mailto:sale@kundecorate.com)

FB: KUNDecor

IG: kundecorate

[www.kundecorate.com](http://www.kundecorate.com)

### Thaniya

23/3 Prachachaun 1-2-3, Ngamwongwan Road,  
Laksi, Tungsohong, Bangkok 10210 Thailand

Tel: +(66) 98 549 1979

Email: [thaniya@thaniya1988.com](mailto:thaniya@thaniya1988.com)

FB: thaniya1988

IG: thaniya1988

[www.thaniya1988.com](http://www.thaniya1988.com)

---

The juxtaposition of Kun Decorative and Thaniya is an intriguing collaboration. With Kun Decorate's aluminum furniture design that balances the hardness of metal with soft-touch materials and Thaniya's sophisticated, hand-painted ceramics and naturally scented candles, the pair utilizes locally sourced materials and craftsmen to take traditional Thai dining culture to a new height. "Hab-Tok" is a collection of modern tableware with hand-painted patterns and an aluminum base, great for everyday use as it is for display.





## La Vie / Mobella

---

**Contact:**

**Rosa (Thailand) Co., Ltd.**

2/5 Moo 3, Chaimongkol,  
Samutsakorn 74000 Thailand  
Tel: +(66) 81 446 6061  
Email: [info@rosathailand.com](mailto:info@rosathailand.com)  
[www.rosathailand.com](http://www.rosathailand.com)

**Pimpen Co., Ltd.**

669 Moo 2, Sukhumvit Road, Bangpoomai,  
Muang, Samutprakarn 10280 Thailand  
Tel: +(66) 2 323 2887  
Email: [mkt-export@mobella.co.th](mailto:mkt-export@mobella.co.th)  
[www.mobella.co.th](http://www.mobella.co.th)

---

The Enchanted Armchair encapsulates modern design and nature's strength. Inspiration was found in creating a modern Indian armchair by incorporating materials like brass, leather upholstery and the use of Ajrak block-printed textile cushion. The brass branches are intricately cast and crafted with the utmost attention to detail. Combined with impeccable upholstery skills, the Enchanted Chair is an exquisite site to behold.



## La Vie / Thaniya

---

**Contact:**

**Rosa (Thailand) Co., Ltd.**

2/5 Moo 3, Chaimongkol,  
Samutsakorn 74000 Thailand  
Tel: +(66) 81 446 6061  
Email: [info@rosathailand.com](mailto:info@rosathailand.com)  
[www.rosathailand.com](http://www.rosathailand.com)

**Thaniya**

23/3 Prachachaun 1-2-3, Ngamwongwan Road,  
Laksi, Tungsohong, Bangkok 10210 Thailand  
Tel: +(66) 98 549 1979  
Email: [thaniya@thaniya1988.com](mailto:thaniya@thaniya1988.com)  
[www.thaniya1988.com](http://www.thaniya1988.com)

---

The Regal Luminaire Lamps celebrate the artisanal craftsmanship of Thai ceramic and brass artists. To create luxury art, La Vie and Thaniya accentuate the tension between the smooth hand-painted ceramics and the raw structure of brass. The juxtaposition is as pleasant as it is elegant. The shape of stacked parts, alternating between brass and ceramics, show the powerful effect of pattern and repetition. The bespoke collection allows you to customize the number of stacks and layers as desired.



## Labrador / Qualy

---

### Contact:

#### Labrador Co., Ltd.

3/1 Nonthaburi 39, Sanambinnam Road,  
Thasai, Muang, Nonthaburi 11000 Thailand

Tel: +(66) 2 951 3488

Email: [labradorfactory@gmail.com](mailto:labradorfactory@gmail.com)

FB: [labradorfactorypage](#)

IG: [labradorfactory](#)

[www.labradorfactory.net](http://www.labradorfactory.net)

#### New Arriva Co., Ltd.

131 Charoenrat 7 Yeak 7, Bangklo,  
Bangkoleam, Bangkok 10120 Thailand

Tel: +(66) 2 289 3364

Email: [info@qualydesign.com](mailto:info@qualydesign.com)

FB: [qualydesign](#)

IG: [qualydesign](#)

[www.qualydesign.com](http://www.qualydesign.com)

---

To put a fresh new spin on a “pin-to” or a traditional multi-layer lunchbox, Labrador and Qualy takes the minimalist route. The subtle, understated design feels chic and modern without compromising functionality. The set is made up of 4 layers of durable, lightweight lunchboxes with tight seals to prevent spillage. They are microwavable, refrigerator and dishwasher friendly. To dial up the cool factor, these futuristic-white boxes are held together by a leather carrying strap, available in saddle tan or chestnut brown.



## Masaya / Niramit / Sculpture

---

### Contact:

#### Asia Collection Co., Ltd.

63 Charoenkrung 30, Charoenkrung Road,  
Bangrak, Bangkok 10500 Thailand

Tel: +(66) 2 639 0929,, +(66) 2 639 0308

Email: masaya@bronzein thai.com

FB: SculptureBangkok

IG: masayafurniture

www.bronzein thai.com

#### Latex Asia (Thailand) Co., Ltd.

51/5 Moo 8, Bangbuathong-Suphanburi Road,  
Lahan, Bangbuathong, Nonthaburi 11110 Thailand

Tel: +(66) 2 012 4747,, +(66) 81 803 8164

Email: napalerk.sa@latexasiathailand.com

IG: sculpture\_bkk

www.latexasiathailand.com

#### Boonchucharoenkit Ltd., partnership

126 Soi Prinsiri, Kanjanapisek Road,  
Bangbon, Bangkok 10150 Thailand

Tel: +(66) 98 897 8966

Email: chuboon82@gmail.com

www.sculpture.yolasite.com

---

Ranjuan or Female Chair is a collaborative project between Masaya, Niramit and Sculpture. Inspired by the beautiful curves of the female body, the trio aims to give gender to a chair. Embracing each brand's forte, the project utilizes Masaya's brass expertise to build a feminine, free-flowing structure. For upholstery, Sculpture aesthetically weaves strips of cotton fabric into the frame while Nimit ensures maximum comfort with a natural rubber cushion.



## Mobella / Primpraewa

---

**Contact:**

**Pimpen Co., Ltd.**

669 Moo 2, Sukhumvit Road, Bangpoomai,  
Muang, Samutprakarn 10280 Thailand

Tel: +(66) 2 323 2887

Email: [mkt-export@mobella.co.th](mailto:mkt-export@mobella.co.th)

FB: [mobellagalleria](#)

IG: [mobellagalleria](#)

**At Praewa Handicraft**

88/40 Moo 5, Laddalom Village, Bangplub,  
Prakkred, Nonthaburi 11120 Thailand

Tel: +(66) 89 303 3866

Email: [atpraewa@hotmail.com](mailto:atpraewa@hotmail.com)

FB: [primpraewa24](#)

IG: [primpraewa24](#)

---

Under the concept of “Accessible Thainess in Modern Lifestyle” and the use of some of the most popular symbols of Thailand - elephants and Thai silk, the Chang collection was born. With Mobella’s renowned craftsmanship in upholstery and Primpraewa’s magnificent silk collections, the design duo presents a set of minimalist elephant stools - the yellow “Chang - Champaa” and the pink “Chang - Kasorn Chompoo”. Both designs come with an ornate saddle that cleverly doubles as a tablet sleeve.



## Talon / Saxtex

---

**Contact:**

**Foot Clinic Co., Ltd.**

247 Bangkuntien Road, Samaedum,

Bangkok 10150 Thailand

Tel: +(66) 2 896 3800

Email: pornsak@talon.co.th

FB: healthy.shoe

IG: talonshoe

www.talon.co.th

**D&C Design and Concept Co., Ltd.**

40/480 Soi Nuanchan 24, Nuanchan Road,

Nuanchan, Bungkum, Bangkok 10230 Thailand

Tel: +(66) 89 771 2225

Email: saxtexrubber@gmail.com

FB: saxtex rubber innovative sheet

IG: saxtex

www.saxtex.com

---

The collaboration between Talon and Saxtex not only brings fashion and comfort to the design table but also health and environmental awareness. Talon's 30 years in the health shoe industry and Saxtex's eco-friendly lifestyle products culminate in "Comfort Fashion Sandals" - casual footwear that offers comfort, style and durability. The naturally rubberized material is waterproof, tear resistant and may help prevent foot injury.



## Thaniya / Vassana

---

### Contact:

#### Thaniya

23/3 Prachachaun 1-2-3, Ngamwongwan Road,  
Laksi, Tungsonghong, Bangkok 10210 Thailand

Tel: +(66) 98 549 1979

Email: [thaniya@thaniya1988.com](mailto:thaniya@thaniya1988.com)

FB: [thaniya1988](https://www.facebook.com/thaniya1988)

IG: [thaniya1988](https://www.instagram.com/thaniya1988)

#### Vassana

291 Muangkung, Hangdong,  
Chiang Mai 50230 Thailand

Tel: +(66) 81 764 9433

Email: [devivin@outlook.com](mailto:devivin@outlook.com)

IG: [vassana\\_official](https://www.instagram.com/vassana_official)

---

The success of Thaniya's luxury scented candles - natural jasmine rice wax in traditional hand-painted ceramic containers and Vassana's revival of traditional bamboo basketry with usable, fresh and fun designs are the foundation of this style collaboration. At first glance, the meticulously hand-painted exterior of the ceramic container mimics the fine balance of simplicity and intricacy of basketry. Inside, the scented candles boast a mixture of natural essential oils of flowers and herbs.



## T-STYLE THAI SPIRIT

**As part of T-Style or Thailand Style, ‘T-Style: Thai Spirit’ showcases the agility of Thai manufacturers and designers, something that the world is looking for at the moment. We have high quality manufacturers and creative designers, and with these people we can create and develop products that match the changing needs of consumers in these uncertain times. We also have a group of designers who can transfer the Thai spirit to authentic products with unique characters.**

The concept of ‘Thai Spirit’ combines high quality manufacturing, design flexibility and human touch together. With these unique value propositions, products that are designed and manufactured in Thailand will have a future in global markets. ‘T-Style: Thai Spirit’ has curated a collection of Thailand’s leading manufacturers and designers that have a potential to grow further in the global market. The collection can be divided into two groups, which are ‘T-Style Brands’ which are leading lifestyle product manufacturers, and ‘T-Stylers’ which present internationally-recognized Thai designers. The collection is empowered by a list of winners of the Design Excellence Award (DEmark), one of Asia’s most prestigious design awards known as ‘the Oscars of the Thai design industry’. The two collections share one common goal, which is to promote Thai design in the global market through publications in Thai and international media and exhibitions in world-class showcases.” The Department of International Trade Promotion hopes that the launch in a global platform like MOM will make the world see Thai designers and brands in a new light. When the Thai Spirit, technical skills and creativity of Thai designers are matched with high quality, world- class manufacturing standards and digital savvy, the results are extraordinary Thai creations that can be in the same league as the world’s design leaders. More information: <https://ditp-design.com/tstyle/>





## Better Arts Group Co., Ltd.

5IVESIS

---

**Contact:**

Better Arts Group Co., Ltd.

75/78 Moo 11, Klongnueng, Klongluang,  
Pathumthani, 12120 Thailand

Tel: +(66) 95 191 9155

Email: [natcha@5sis.com](mailto:natcha@5sis.com)

FB: 5iveSis

IG: 5ivesishomedecor

[www.5ivesis.com](http://www.5ivesis.com)

---

Luxury home décor brand 5ive Sis creates with “tin minerals”, a pewter material that elevates decorative pieces to truly show-stopping levels. 5ive Sis turns pewter and precious metal wares into luxurious home decoration pieces that are delicate, exquisite and show-stopping. Start conversations with visiting guests at your home with distinctive works embedded with Oriental designs and zodiac motifs. The luxury home décor brand derived its name from the founders: five sisters who come from a family with a background in producing pewter materials and crafting tin. Seeing the value of pewter pieces that come from a mixture of silver and tin, 5ive Sis elevates the material into delicate decoration items that showcase Thai culture and beliefs. Designs exude an Oriental feel with zodiac motifs, while maintaining extremely modern aesthetics and functionality for practical, everyday use. Today, one of the brand’s best-selling items includes twine glasses decorated with birth month flowers, chess icons or 12 zodiac signs. The studio constantly explores new technologies, and other precious metals such as 24k gold and copper are also designed into products suited as premium gifts. In order to connect the history of the past to the present, Sumphat has gone on journeys to learn about long-lost craftsmanship and to revive

Continue >>

it through design. Driven by the Wabi Sabi philosophy, the works of Sumphat celebrate the beauty of human imperfections that enables us to feel. “We feel nothing from perfection, but we always feel something from imperfections,” explains Rush Pleansuk. As a result, each piece by Sumphat, which is created by hand, is truly emotional and one-of-a-kind. Sive Sis’s wine glass collections draw inspiration from Asian elements, from the Chinese zodiac to auspicious flowers and animals. Combining the brand’s signature pewter with lead-free crystal, the glasses can be used as wine glasses or decorative items.

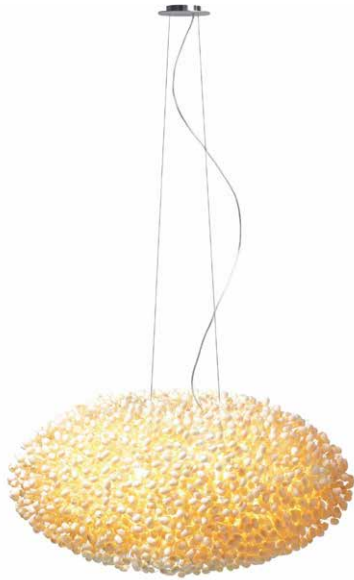

## Angoworld Co., Ltd. ANGO

---

**Contact:**

Angoworld Co., Ltd.

31/7 Soi Suparaht 1, Phaholyothin Rd.,

Samsennai, Payathai, Bangkok 10400 Thailand

Tel: +(66) 2 874 7505

Email: [contact@angoworld.com](mailto:contact@angoworld.com)

FB: [angolight](#)

IG: [angolighting](#)

[www.angoworld.com](http://www.angoworld.com)

---

Ango creates sustainable home furnishing like lighting products and furniture from the local wisdom of craftsmanship and indigenous materials. Working collaboratively with architects, interior designers or project owners, Ango customizes designs for specific spaces and works for special requests – creating the design, making lighting pieces and exporting the finished products directly to customers. Ango creates sustainable products using low energy and focusing on handmade techniques. Handcrafted lighting is their specialty. The studio brings local techniques from artisans across Thailand, mainly from the Isan (north-eastern) region, blending such skills with their unique design. Using the technique of hand weaving and hand welding to connect points of the structure, Ango's designers choose different natural materials found in Thailand such as silk cocoon, rattan and mulberry tree bark to create products. Ango always admires and respects the local wisdom of craftsmanship. For example, the Halo Table Light marks one of the jewelry table lights created by Ango. With double layers of hand soldered wire matrix technique, the brass plated light is a spectacular handcrafted item that makes any living space unique and sophisticated.

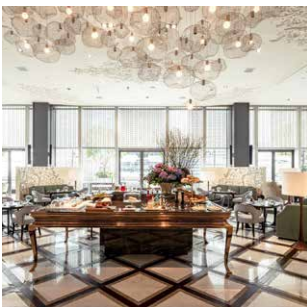

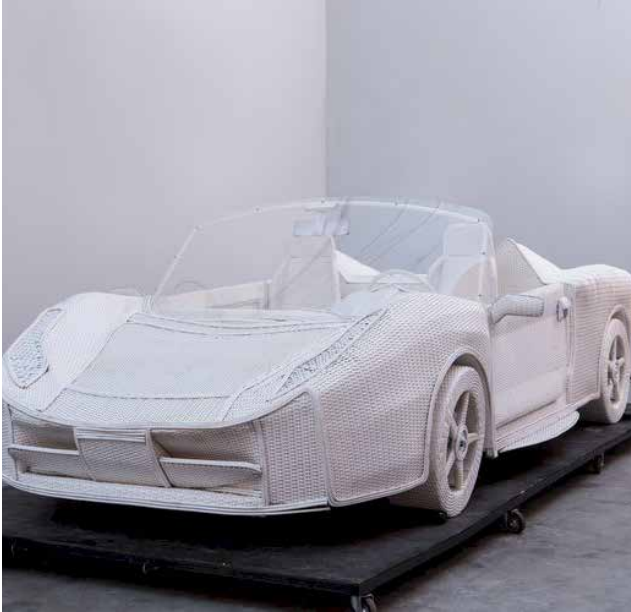

## Anon Pairot Design Studio Company Limited

ANON PAIROT

---

**Contact:**

Anon Pairot Design Studio Company Limited

2F No. 1/6 Soi Ekamai 2, Sukhumvit 63,  
Klongtan Nua, Wattana, Bangkok 10110

Tel: +(66) 81 813 5691

Email: [anon.pairot.info@gmail.com](mailto:anon.pairot.info@gmail.com)

FB: [apdspages](https://www.facebook.com/apdspages)

<https://anon-pairot.squarespace.com/>

---

Thai industrial designer/artist Anon Pairot turns underrated local inspirations into stylish objects. Famous for his sense of humor and quirky designs, Bangkok-based Anon Pairot keeps experimenting on shapes, forms and materials with art, playfulness and innovative ideas. Art and design might be considered two different worlds, but these two arenas collide in the universe of Anon Pairot, a rising designer based in Bangkok. Injecting art into every piece of work, Pairot has turned his designs into some kind of objets d'art, blending functions with emotional aesthetics and a hint of Thai culture. A mechanical engineering graduate, Pairot found his passion in industrial design and decided to further his study in this field. After an internship at London's Royal College of Art, he returned to Bangkok to establish his design studio Anon Pairot Design Studio. Since then, Anon Pairot has worked with numerous global brands, from Fendi and Phillippe Morris to Grohe and Heineken. His furniture designs have been displayed in the most prestigious places like Vitra Design Museum and Philippe Starck's design hotel. In 2017, he attracted global attention with his outstanding work Chiangrai Ferrari, showcased at the Venice Biennale. Recently, Anon Pairot has shifted his focus more to art. As a result, his creations have turned into much-coveted objets d'art that make every space more interesting.



## Atelier Pichita Co., Ltd.

ATELIER PICHITA

---

**Contact:**

Atelier Pichita Co., Ltd.

77/7 Ekkamai 12, Soi Jaroenjai North Klongtan,  
Wattana, Bangkok 10110, Thailand

Tel: +(66) 2 381 5391

Email: [info@atelierpichita.com](mailto:info@atelierpichita.com)

FB: AtelierPichita

IG: atelier\_pichita

[www.atelierpichita.com](http://www.atelierpichita.com)

---



Atelier Pichita creates wearable art by fusing fashion and sophistication with hand-woven techniques and local textiles. Clothes created at Atelier Pichita are one-of-a-kind for their hand embroidery and natural colour dyes. Textiles attained from local Thai artisans are fashioned into contemporary and striking collections suited for an international audience. A long-standing name in Thai fashion, Pichita is considered one of the pioneers of the industry. Its founder, Pichitra Boonyarataphan, launched her first design line in 1980 to national acclaim, after graduating from Chambre Syndicale de la Couture in Paris. She has since been dressing some of the most prominent women in Thailand and abroad –including members of the Thai Royal family. With the craftsmanship and utmost mastery of bringing the richest of fabrics together, the clothes made at this atelier evoke masterpieces on the haute couture level. Creating a unique twist with textiles attained from local Thai artisans and other natural materials, the fashion house supports and champions the wisdom of Thai hill tribes and villagers. Today, Atelier Pichita's timelessly sophisticated designs continue their legacy of fashioning local textiles into clothing lines for both women and men, accessories and home decor items. Embroidery, natural colour dyeing and pattern drawings are used

Continue >>

in printing on a wondrous array of different materials. What the atelier also focuses on is the use of sustainable materials, as well as recycled supplies, in order to fashionably and responsibly integrate into the lifestyle of all consumers.



# Yothaka International Co., Ltd.

AYODHYA

---

**Contact:**

Yothaka International Co., Ltd.

1028/5 Pong Amorn Building, 3rd Floor,  
Rama 4 Road, Thungmahamek, Sathorn,  
Bangkok 10120 Thailand

Tel: +(66) 2 679 8521 / +(66) 2 679 8630

Email: [sales@ayodhyatrade.com](mailto:sales@ayodhyatrade.com)

[www.ayodhyatrade.com](http://www.ayodhyatrade.com)

---

AYODHYA crafts uniquely Thai home decorative goods from all-natural materials. Ayodhya combines natural materials with traditional Thai handicraft techniques and patterns to create highly functional and stunningly cosmopolitan products. Founded in 1994 by M.L. Pawinee Santisiri, Ayodhya has long been a pioneer in the embrace of natural, local, reusable and environmentally-friendly materials in their product and home furnishing designs. By working with local villagers and hill tribes across the country to source local materials including water hyacinth - the brand's signature medium - and hemp and cotton, Ayodhya provides supplementary income and skills development to Thai villagers. The brand's conscious approach to sustainable design also reduces waste in the natural environment and addresses the pressing issue of global warming.

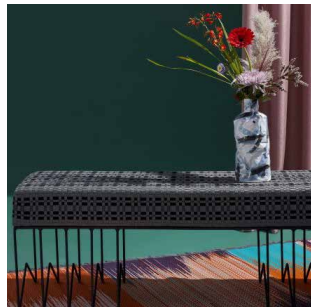

## Baanchaan

---

**Contact:**

Baanchaan

369 Charan Sanitwong 67 Alley, Lane 12,  
Bang Phlat, Bangkok 10700 Thailand

Tel: +(66) 64 289 6636

Email: manphun@gmail.com

FB: baanchaandecor

---

A design brand that makes traditional Thai weaving works recognized on the global stage. In the world of mass production in which everything looks the same, imperfection can be a charm. This wabi-sabi philosophy is the concept of BaanChaaN, a Thai design brand that highlights the allure of human touch through a series of creations featuring traditional weaving techniques by local artisans. Founded by two sisters who are craft enthusiasts, BaanChaaN has introduced contemporary Thai craft to the world, with the works present in luxury resorts and restaurants across the world, from Mauritius to France, the United States and Abu Dhabi. BaanChaaN's signature is to integrate materials like leather, ropes and metal into their creations to create innovative textures. The combination of different materials also enables designers and artisans to experiment with new patterns and techniques. All the works are hand-made, so each piece has its own character. Apart from craftsmanship, BaanChaaN also focuses on functionality. For example, the lamps can be used independently or can be put together to create a chandelier.





# Deesawat Industries Co., Ltd.

## DEESAWAT

---

**Contact:**

Deesawat Industries Co., Ltd.

71/9 Changwattana Road, Saksi, Bangkhen,  
Bangkok 10210 Thailand

Tel: +(66) 2 521 1341

Email: [info@deesawat.com](mailto:info@deesawat.com)

FB: deesawat

IG: deesawat\_thailand

[www.deesawat.com](http://www.deesawat.com)

---

Bangkok-based wood maker Deesawat offers contemporary green furniture pieces that can fit both indoor and outdoor spaces. Deesawat has established itself as a global player in the wooden furniture industry, offering understated indoor and outdoor furniture pieces that showcase the beauty of their materials. Since 1972, Deesawat has become a household name in the global furniture market as a Thai brand that creates balance between natural materials, minimalistic style and sophisticated manufacturing. Its factory spans a space of 30,000 square meters, housing more than 200 skilled workers who produce various wood-based products, from doors and windows to furniture, building materials and custom-made pieces. Starting from sustainable plantation-grown or reclaimed teak wood, Deesawat has evolved through time, expanding into other kinds of materials like aluminum, stainless steel and synthetic rattan. The brand focuses on showcasing the beauty of the materials and superior Thai carpenter skills through simple yet elaborate designs. Empowered by high manufacturing standards, Deesawat can cater to the needs of customers in every segment, from an individual client to large corporates. But what makes the brand stand out in the global market is its attention to the emotional element: Deesawat

Continue >>

doesn't only offer something functional, but also something that delivers comfort and happiness. While exports are restricted during the pandemic, Deesawat aims to attract more customers through online channels. It also plans to adapt its designs to be more compatible to the needs of people in this generation that focus more on quality and eco-friendliness.



## Mae Fah Luang Foundation under Royal Patronage DOITUNG

---

**Contact:**

Mae Fah Luang Foundation under Royal Patronage  
BKK Office, 1875/1 Rama IV Rd. Lumpini,  
Pathumwan, Bangkok 10330 Thailand  
Tel: +(66) 2 252 7114 Ext. 201  
Email: [jackrayu@doitung.org](mailto:jackrayu@doitung.org)  
FB: MaeFahLuangFoundation  
[www.maefahluang.org](http://www.maefahluang.org)

---



DoiTung presents skillfully made local handicrafts in contemporary designs. A Thai-owned social enterprise, DoiTung's handicrafts are made by ethnic minorities in Northern Thailand with great delicacy, and through environmentally-friendly processes. Each product epitomizes the uniqueness of nature, local stories and indigenous cultures of Doi Tung. The DoiTung social enterprise was established by the Mae Fah Luang Foundation under Royal Patronage, which was set up around 30 years ago by HRH Princess Srinagarindra, mother of King Rama VIII and King Rama IX. The enterprise's business model enables local hill tribes to give up their reliance on illicit drug cultivation and trafficking, by transforming them into skilled artisans and craftsmen. This holistic approach also promotes self-reliance by providing sustainable incomes for their communities, as well as preserves the area's local environment and cultural heritage.



## DOTS Design Studio

---

**Contact:**

DOTS Design Studio

89/1 Techa Wanit Road, Bang Sue, Bangkok 10800

Tel: +(66) 2 279 1790

Email: [dots.designconsult@gmail.com](mailto:dots.designconsult@gmail.com)

FB: dots design studio

[www.dots-designstudio.com](http://www.dots-designstudio.com)

---

Dots Design Studio aims to connect the dots that other people miss through fun designs. Dots Design Studio is a Bangkok-based multidisciplinary design studio that focuses on experimenting with innovative design processes and various materials. Dots is a one-stop service design brand whose work covers product, interior and space design. It was co-founded in 2002 by Krit Phutpim, an award-winning design director. The brand has been known for their well-rounded services and well-finished designs, driven by a team of experts: designers, communication designers, interiors and strategists. They work in harmony to connect the dots that other people miss, by seeing the bigger picture while remaining detail-oriented. As such, they aren't afraid of having fun using experimental processes and various materials, such as wood, metal and leather. It's easy to run out of fingers to count all of Dots's project collaborations, products, art installations, and interior and exterior designs. The brand has also made waves for its Dot's Object lifestyle products brand, with the uniqueness of "Plybike", a wooden bicycle. Also, the studio has launched a reinterpretation of the traditional Thai herbal inhaler as a cooler version called "Arma Herbal". Every design sensation will not be left out as experiences of clients and users are what the company holds dear; Dots thoughtfully gathers all perspectives from their specialists in various fields to make every conceptual idea functional. They then deliver every product with a distinctive design dialect; that may sound like a foreign

Continue >>

concept to traditional ears, but it surely adds euphoria to daily life. Dots executes their product development brilliantly, bringing culture alive through contemporary everyday objects with the belief that Thainess doesn't have to look Thai. As creativity depends on how you connect the dots, the brand gracefully applies creative approaches to the new normal, where global changes afford room for the brand to grow. The upcoming collaboration with Bambunique, a Thai furniture brand, promises a surprising approach toward bamboo as a material. Dots is trusted amongst clients who dare to redefine themselves.



## I Don't Have Favorite Color Co., Ltd.

EAST STUDIO

---

Contact:

I Don't Have Favorite Color Co., Ltd.

32 Soi Charoenakorn46 Charoen Nakhon Rd,  
Bang Lamphu Lang, Bangkok 10600 Thailand

Tel: +(66) 82 989 5645 /, +(66) 82 956 4624

Email: [contact@ease-studio.com](mailto:contact@ease-studio.com)

FB: [ease.emb](https://www.facebook.com/ease.emb)

IG: [ease.studio](https://www.instagram.com/ease.studio)

[www.ease-studio.com](http://www.ease-studio.com)

---

Ease Studio recreates ordinary yet meaningful objects that reflect the beauty of everyday life. By integrating emotional value into their products, Ease Studio focuses on embroidery, based on the family business of Nichepak, one of the founders, as an embroidery factory with more than 30 years of experience. A Bangkok-based, multidisciplinary atelier started back in 2014, as well as an offshoot of a 30-year-old family-run embroidery business, Ease Studio, founded by Nichepak Torsutkanok and Wanus Choketaweesak, combines industry and experiment, craft and design to make interior products, furniture, partitions, lamps, installations and bespoke artwork that integrates graphic o p-art of machine-generated and traditional hand embroidery. "By exploring colours, materials and textures, we aim to create new experiences for surface design and products through experimental looks and methods," say the founders. Having planned to expand into global markets, the studio is currently working with top international hotel brands such as Shangri-La in China, creating a large wall décor for the hotel. The studio is keen to apply traditional Thai techniques of hand embroidery with industrial textile weaving in the installation and interior design products.



## Bathroom Design I-Spa Co., Ltd.

### I-SPA

---

**Contact:**

Bathroom Design I-Spa Co., Ltd.

729 /150-152 Ratchadaphisek Rd, Bang Phong

Phang, Yan Nawa, Bangkok 10120 Thailand

Tel: +(66) 2 683 7322-3

Email: [export@bathroomtomorrow.com](mailto:export@bathroomtomorrow.com)

FB: BathroomISPA

IG: [Ispa\\_global](#)

[www.bathroomtomorrow.com](http://www.bathroomtomorrow.com)

---

Bathroom Design I-Spa offers a full range of highly innovative technology and design of bathroom products, furniture, and fittings. One of Thailand's leading manufacturers of bathroom products since 1995, Bathroom Design I-Spa recently created products to match the 'New Normal' lifestyle such as a self-installed, freestanding bathtub. With the expertise in bringing innovation, technology, and aesthetic appeal together, Bathroom Design I-Spa will continue to develop new products that create inner peace through a five-sense therapy for both domestic and international markets. The company is currently focusing on innovating its own technology integrated by oriental sciences and sensation of spa therapy, to create bathroom products that meet customers' demands, both functionally and aesthetically.



## Kenkoon

---

**Contact:**

Kenkoon

Thonglor Soi 10 Khlong Tan Nuea Watthana,  
Bangkok 10110 Thailand

Tel: +(66) 2 988 6900

Email: [info@kenkoon.com](mailto:info@kenkoon.com)

FB: [kenkoonfurniture](https://www.facebook.com/kenkoonfurniture)

IG: [kenkoonfurniture](https://www.instagram.com/kenkoonfurniture)

[www.kenkoon.com](http://www.kenkoon.com)

---

Kenkoon is an eco furniture brand that blurs the boundaries between the indoor and the outdoor. Founded in 1990, Kenkoon started off as an outdoor furniture manufacturer for Scandinavian market, implementing Swedish design thinking in its creation. Afterwards, the brand has developed itself into a global modern architectural-style furniture brand specializing in materials like teak wood and stainless steel. With the belief that long-lasting materials can reduce the use of natural resources, Kenkoon focuses on creating stylish and highly durable furniture products inspired by Asian aesthetics that will make every home more comfortable, both indoor and outdoor. Despite minimalist designs, Kenkoon's works are associated with dreams and imaginations derived from the perceptions, feelings and the interactions with nature.





# Kiddee Tamdee Co., Ltd.

KIDDEE TAMDEE

**Contact:**

Kiddee Tamdee Co., Ltd.  
37/1 Ladprao 124, Wangthonglang,  
Bangkok 10310 Thailand  
Tel: +(66) 2 538 4195  
Email: [info@kiddeetamdee.com](mailto:info@kiddeetamdee.com)  
FB: Kiddee Tamdee

Kiddee Tamdee is a brand that brings nature to every space with elegant decorative creations. Inspired by nature, Kiddee Tamdee unveils the spirit of Thai handicraft through its well-made home decorative products. Led by designer Nuttana Sateanpakiraanakorn, Kiddee Tamdee, one of Thailand's pioneers in luxury home decorating product manufacturers, has made a presence in luxury spaces around the world with its graceful creations made of natural materials. All processes, from design to manufacturing, are executed in house. To highlight the brand's motto 'think good and do good', Kiddee Tamdee has generated income for elder craftspeople through their practice. The brand's products focus on natural materials and organic patterns.



## KHIT-TA-KHON Co., Ltd.

KITT.TA.KHON

---

**Contact:**

KHIT-TA-KHON Co., Ltd.

30,32 Soi Choroennakorn 46,Charoennakorn Road,  
Banglumphulang, Klongsan, Bangkok 10600  
Thailand

Tel: +(66) 81 629 3699

Email: [kitt.ta.khon@gmail.com](mailto:kitt.ta.khon@gmail.com)

FB: Kitt.Ta.Khon

IG: [kitt.ta.khon](https://www.instagram.com/kitt.ta.khon)

[www.kitt-ta-khon.com](http://www.kitt-ta-khon.com)

---



Kitt.Ta.Khon explores craft techniques from across the globe through its handwoven furniture pieces and interior finishing. Like any other cultural elements, the survival of craftsmanship depends on knowledge and skill transfer, from a generation to the next, and from a community to another. This concept echoes in Kitt.Ta.Khon, founded by designer Teerapoj Teeropas. This Thai brand not only strives to be a leading design brand, it also has a mission to create new values for handicraft and transfer crafting knowledge and skills to the new generation through contemporary products. Believing that craftsmanship is beyond boundaries and there is a universal language between each craft community, the brand combines craft techniques from around the world with natural materials to create eye-catching works. This reflects the position of Thailand as a cultural melting pot.



# KORAKOT INTERNATIONAL LIMITED PARTNERSHIP

KORAKOT

**Contact:**

KORAKOT INTERNATIONAL LIMITED P  
ARTNERSHIP

355 Moo10 BaanLaem , Phetchaburi 76110 ,  
Thailand

Tel: +(66) 32 772 036 /, +(66) 95 764 4949

Email: korakot.aromdee@yahoo.com /  
korakot.thasanee@gmail.com

FB: Korakotdesign

www.korakot.net

Thai artist and designer Korakot Aromdee empowers local communities through design, craftsmanship and sustainable materials. From architecture to furniture products, Korakot Aromdee attracts the global spotlight by matching modern design with folk crafts and sustainable natural materials. It can be said that the design profession of rising Thai designer Korakot Aromdee was born out of his passion for art. When he was young, he spent his free time sketching. He even turned that passion into a thesis for his undergraduate degree at Burapha University. But things changed when he decided to further his studies at the Faculty of Applied Arts at Silpakorn University, where he was encouraged to integrate local crafts into his work. It was then he looked back to his heritage and decided to turn what he was familiar with the most, which are fishing and the art of kite making, into designs. The ropes used in fishing and the bamboo for making kites are put together to create stunning works, creating a new source of income for people in his community that used to depend on the fishing seasons. For many years, Korakot Aromdee has empowered his

Continue >>

community through his eye-catching and sustainable designs. The main material, which is the highly durable Seesuk bamboo, is combined with local kite making techniques and fishermen's knotting skills to create striking furniture pieces, sculptures or even architectural elements.



## Labrador Factory LABRADOR

---

**Contact:**

3/1 Nonthaburi 39 Sanambinnam Rd.,  
Thasai, Muang, Nonthaburi 11000 Thailand

Tel: +(66) 2 951 3488

Email: [labradorfactory@gmail.com](mailto:labradorfactory@gmail.com)

FB: [labradorfactorypage](#)

IG: [labradorfactory](#)

[www.labradorfactory.net](http://www.labradorfactory.net)

---

Labrador aims to use high-quality materials to reduce waste. With a belief in high quality raw materials that can be easily recycled, all of Labrador's products are strictly created to be eco-friendly, producing less waste in the production processes and as finished products. Labrador requires that their raw materials are good, high-quality items that are eco-friendly and recyclable; therefore, all of Labrador's products are made from premium quality leather and materials. Such materials accentuate the durability and lifelong attractiveness of Labrador's products, while helping the company reduce waste. For more than a decade, Labrador has never stopped sourcing new eco-friendly materials to be used in the brand's products, including carry-all bags, gadget bags, wallets and stationery items. It can be said that each piece is designed under strict eco-friendly ethics. Meanwhile, the company has launched "Relabrador", which transforms recycled leathers into a fine handmade leather product collection. The company also aims to create products using environmentally friendly innovation processes that consume the least amount of energy possible. Creativity, simplicity and Green awareness are the key concepts of Labrador. These concepts also reflect Thai characteristics that are full of a sense of humor, modesty and aesthetic delicacy. Under those philosophies, Labrador, as a modern craft

Continue >>

leather atelier, expects to help raise awareness about waste amongst consumers as well as elevating the quality of Thai products. The brand aims to be accepted from both domestic and international markets as a sustainable, creative Thai leading business and product brand.

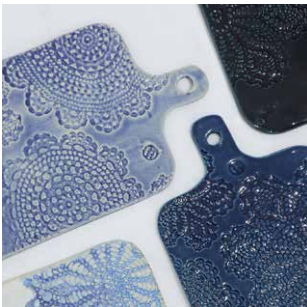

## Two n five Company Limited LAMUNLAMA.CRAFTSTUDIO

### Contact:

Two n five Company Limited

5/5 Saladaeng road Silom Bangrak,  
Bangkok, Thailand

Tel: +(66) 84 044 0961 / , +(66) 89 488 6333

Email: lamunlamai.craftstudio@gmail.com

FB: lamunlamai.craftstudio

IG: lamunlamai.mai

www.lamunlamaicraftstudio.com

Lamunlamai.Craftstudio creates ceramic crafts with hands and heart. Lamunlamai.Craftstudio blends Thai craftsmanship skills with an industrial approach to increase scale in terms of value and production processes. Nol Netprom and Nopkamol Akarapongpaisan followed their hearts to make crafts cool again. Starting with a studio on the rooftop of Nol's house, the duo developed the concept of ceramic pottery products for daily use. Today, the first thing that comes to mind when the term "lamunlamai" pops up is pastel (think light, gentle hues – the name itself means soft, tender or mellow in Thai). When Nol experimented on porcelain colour coatings, the palette came out giving off warm, homey vibes. The name of the brand thus derived from such tones, to define the products with a touch of gentleness. In addition to colour coating, Nol also imparts an expertise in techniques, while Nopkamol loves to apply texture in her works, delivering messages and feelings through objects. Since the founding of the brand in 2012, Lamunlamai.Craftstudio has enchanted a global audience with its authentic, statement-making stance, offering ceramic pottery products as well as design services via custom-made tableware and cutlery for a chef's table and art installations. Lamunlamai can be interpreted as providing three core-

Continue >>

characteristics: the homey and warm vibes of design, the integration of expertise and the balance of customer needs with the brand identity. To date, it has collaborated with many brands, from decorative wall art with Starbucks to custom-made tableware for two-Michelin-starred restaurant Sorn. The latter changed Thailand's food scene, creating conversations between chefs and diners through custom-made tableware. The gentle vibes of the products result from the integration of the founders' experiences and skills. For Noi and Nopkamol, having the "lamunlamai approach" is the foundation for efficient, non-verbal communications with clients and end-users. The approach can be adapted for the pandemic, where, for example, custom designed cutlery and tableware for fine dining restaurants help to enhance the culinary experience without crossing social distancing lines. The firm has also increased productivity, having up-to-date online platforms to keep up with their clients. Lamunlamai. Craftstudio is expanding into Europe and the United States, fueled by the positive feedback from their exhibitions in Maison&Objet, Paris. Aiming to produce more product lines that speak for clients in selected stores and art galleries, the brand is tirelessly developing their signature colour coating and textures with a twist of Thai craftsmanship through materials and production processes.





## Pimpen Co., Ltd. MOBELLA

---

**Contact:**

Pimpen Co., Ltd.

669 Moo 2, Sukhumvit Road, Bangpoomai,

Muang, Samutprakarn 10280 Thailand

Tel: +(66) 2 323 2887

Email: [mkt-export@mobella.co.th](mailto:mkt-export@mobella.co.th)

FB: [mobellagalleria](#)

IG: [mobellagalleria](#)

[www.mobella.co.th](http://www.mobella.co.th)

---

Mobella uphsters modern furniture with the best of Thai craftsmanship and materials. A renowned upholstery furniture brand, Mobella transforms groundbreaking design into a functional art piece. Not only an exclusive, made-to-order service, the brand has earned recognition for its unique designs and high quality fabrics. Established in 1992, Mobella has since gained an excellent reputation not only in Thailand, but also in Japan and Europe for its styles and substances. The Thai-born upholsterer offers a customization service to cater to style-conscious home owner's satisfaction through its collection of sofas, armchairs, beds and home accessories. Led by award-winning designer Anuphon Yooyuen, Mobella's in-house designers are well-known for their creative minds that match modernized Thai elements with international design standards.



# MOONLER COLLECTION CO., LTD.

MOONLER

**Contact:**

MOONLER COLLECTION CO., LTD.

51 Moo 1, Sumranrath Doi Saket,  
Mueang Chiang Mai, Thailand

Tel: +(66) 96 556 3978

Email: [contact@moonler.com](mailto:contact@moonler.com)

FB: [moonler.furniture](https://www.facebook.com/moonler.furniture)

IG: [moonler.furniture](https://www.instagram.com/moonler.furniture)

[www.moonler.com](http://www.moonler.com)

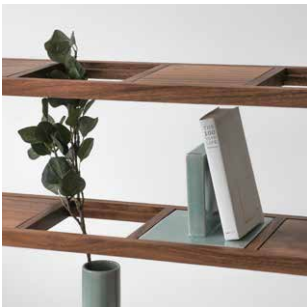

Moonler showcases authentic Thai craftsmanship through the natural beauty of local wood. Combining the notable characteristics of wood with the delicacy of local craftsmanship, Moonler aims to present stylish, high quality Thai wooden furniture. Starting from a small local handicraft shop in Chiang Mai province in 2008, in the northern part of Thailand, Moonler gradually developed its passion in local wood craftsmanship to become a large wood production and product distribution brand. With the expertise of wood making furniture, which has been passed through the generations, Moonler grew and expanded its production facilities and capabilities to its current premise of 4,000 square meters. This expansive space encompasses a wood workshop, metal workshop and showroom, located at Moonler's hometown, Doi Saket district in Chiang Mai. However, having only an expertise in handcrafted wood would not be enough for Moonler to thrive; design and creativity mark important factors in their evolution as well. Moonler, therefore, has invited many young designers to be part of the furniture making process, enhancing the traditional wood craftsmanship with fresh ideas and design savvy. Since its inception, Moonler has become one of the experts in the design and

Continue >>

manufacturing of wooden furniture, especially Monkey Pod Wood, which is Moonlers' main raw material. Moonler's collections are well-designed and delicately made, focusing on natural styling, clean lines, simple allure and contemporary aesthetics. Throughout the process of production and material use, Moonler's collections remain environmentally friendly. Meanwhile, the brand is committed to extending itself via more collaborations and development with the local community. They also continue to make Thai wooden furniture to be known and accepted as a green and high-quality product with aesthetics that reflect local craftsmanship and skills.

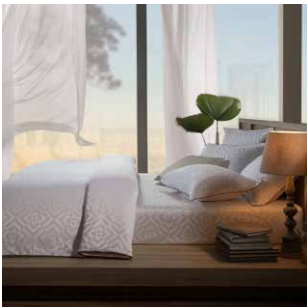

## Textile Gallery Co.,Ltd.

PASAYA

---

**Contact:**

Textile Gallery Co.,Ltd.

77/191-192 Sinn Sathorn Tower, Krungthoburi Road, Klongsarn, Bangkok 10600 Thailand

Tel: +(66) 2 440 0955

Email: [info@pasaya.com](mailto:info@pasaya.com)

FB: [PASAYA.shop](https://www.facebook.com/PASAYA.shop)

IG: [pasayashop](https://www.instagram.com/pasayashop)

[www.pasaya.com](http://www.pasaya.com)

---

Pasaya has grown into a home-decor textile manufacturing empire with a global reputation for outstanding quality and design. Pasaya is a big player in the local textile manufacturing scene. With design-oriented marketing and top quality products, the brand is now globally well-known and has been expanding into more lifestyle and fashion products. Beauty, intelligence, elegance and independence are the four characters of a woman whose persona inspired the name "Pasaya". Originally founded as Satin Textiles Co., Ltd. in 1986, the brand developed a more modern presence with a new name "Pasaya" a decade later as international sales doubled and the brand expanded its design scope. Pasaya's first flagship store opened at Gaysorn Shopping Mall in 2002 with products ranging from home decorating textiles and made-to-order fabric products to tailor-made clothing.



## PDM BRAND CO., LTD.

PDM BRAND

---

**Contact:**

PDM BRAND CO., LTD.

8 Soi Pattanakarn 20 Yak 4 Suanluang,  
Bangkok 10250 Thailand

Tel: +(66) 2 318 2566 /, +(66) 115 4252 /,  
+(66) 94 976 3883

Email: [info@pdmbrand.com](mailto:info@pdmbrand.com)

FB: PDMBRAND

[www.pdmbrand.com](http://www.pdmbrand.com)

---



An unconventional design brand that creates Product Design Matters, uniting functions with modern aesthetics. PDM Brand stands for 'Product Design Matters'. The brand aims to create products that truly respond to modern consumers' specific concerns or underlying problems. Believing that every detail is important and cannot be overlooked, PDM always takes time to do research on the needs of the users. The obtained data will be integrated into the brand's design process to create stunning local craft products through a standardized industrial system.

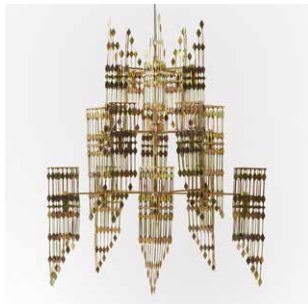
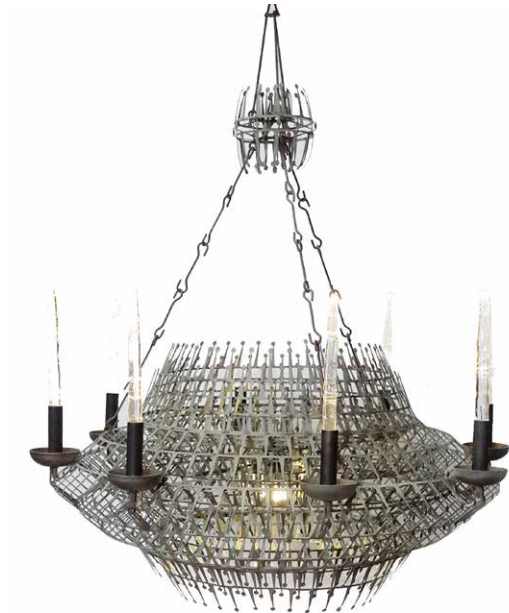

## Pin Metal Art Co.Ltd.

### PIN METAL ART

---

**Contact:**

Pin Metal Art Co.Ltd.

13 Soi Suk Sawat 22, Bang Pakok,  
Rat Burana, Bangkok 10140 Thailand

Tel: +(66) 98 659 5969

Email: [pinmetalart@gmail.com](mailto:pinmetalart@gmail.com)

FB: [Pin.Metal.Art](https://www.facebook.com/Pin.Metal.Art)

IG: [pinmetalart](https://www.instagram.com/pinmetalart)

[www.pinmetalart.com](http://www.pinmetalart.com)

---

PiN Metal Art gives new life to metal waste, creating distinctive pieces from discarded scraps. PiN Metal Art transforms scrap metal waste from industrial production processes into unique art installations, objects and home décor – giving new life and value to waste materials. Growing up with a family-owned steel company, designer Saruta Kiatparkpoom (“PiN”) merges industry, creativity, craftsmanship and sustainability to upcycle worthless steel debris from her father’s factory. What results are meticulously crafted home décor pieces that include chandeliers, mirrors and other compelling works. Her contemporary designs are inspired by her mission to create a “New Life of Waste, New Life of Welder,” as well as by the stories, forms and meanings of Thai living. PiN Metal Art is a brand ahead of its time. Since the beginning, long before the birth of reuse and recycle trends, PiN Metal Art has transformed worthless steel debris into eye-catching masterpieces. Apart from the circular concept, PiN Metal Art also focuses on experimenting with new ideas and techniques.



## Prempracha's Collection

### PREMPRACHA

---

**Contact:**

Prempracha's Collection

224 M.3, Chiang mai-Sankampang Rd., T.Tonpao,

A.Sankampang Chiang mai, 50130 Thailand

Tel: +(66) 53 338 540 /, +(66) 53 338 857

Email: [info@prempracha.com](mailto:info@prempracha.com)

FB: [premprachaco](https://www.facebook.com/premprachaco)

IG: [premprachaco](https://www.instagram.com/premprachaco)

[www.prempracha.com](http://www.prempracha.com)

---

Prempracha leads one to discover the aesthetic pleasure of local Thai ceramics. Recognized as one of the top ceramics manufacturers in Thailand, Prempracha intends to showcase the premium quality of Thai ceramics with universally appealing design. Since its establishment in 1986, Prempracha has never ceased to develop design processes and techniques to make fine handmade stoneware. The company offers a full-service ceramic studio and factory located in Chiang Mai province in the northern part of Thailand. To keep local Thai ceramics and stoneware appealing to the international market, Prempracha has continuously embarked on development efforts for reaching excellence in ceramic design and quality. Bringing together talented young and creative designers and local skilled artisans, the company has managed to pass through both prosperous and more challenging times. Continuing to produce a few new collections every month, Prempracha currently has created over 1,000 unique designs of fine handmade ceramics and stoneware, including tableware, vases, wall art, stools, washbasins, decorative items and garden accessories. All such hand-made products are durable and exquisite, with the certification of food safety and microwave safety. Prempracha is committed to developing its own hand-made ceramic skills, and is expecting to make the brand known as a large scale manufacturer of artistic ceramics with high quality and unique innovative ceramics coating techniques.



## Saprang Style

### SAPRANG

---

**Contact:**

Saprang Style

1/123 Baan Mai Rama 2, Tha Kam, Bangkhuntien,  
Bangkok 10150 Thailand

Tel: +(66) 96 818 1995 /, +(66) 81 986 4819 /,  
+(66) 93 273 1302

Email: [saprangcraft@gmail.com](mailto:saprangcraft@gmail.com)

FB: SaprangCraftedJewelry

---

A brand that showcases the beauty of brass through nature-inspired jewelry. Saprang was born from a shared passion of brass work of the two founders Sirikarn Jirajbhaskornkul and Supot Suwannasing, two jewelry design graduates from Silpakorn University, Thailand. Playing with the allure of brass, a material with constant appearance through time, Saprang focuses on creating timeless jewelry-art pieces that look great by themselves and on the wearers. The Chiang Mai-based brand showcases traditional jewelry-making techniques through their collections, most of which are inspired by organic forms of flowers and nature. To date, Saprang has been awarded with many prizes, including DITP's Designer of the Year and the Prime Minister's Award. It also expands to international markets with showcases in prestigious fairs like Milan Design Week and Maison & Objet Paris.

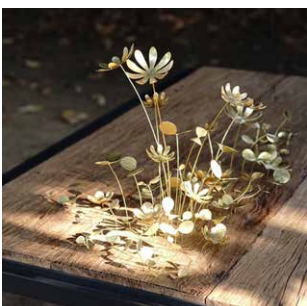





## Srinlim Design Studio Co.,Ltd.

### SRINLIM

---

**Contact:**

Srinlim Design Studio Co.,Ltd  
351 Chakkrawat Road, Chakkrawat,  
Sumpuntawong, Bangkok 10100  
Tel: +(66) 99 429 4635  
Email: [srinlimstudio@gmail.com](mailto:srinlimstudio@gmail.com)  
FB: [srinlim](https://www.facebook.com/srinlim)

---

Edgy graphic art makes every product outstanding at SRINLIM. SRINLIM is a design studio that delivers home-decor products with an edgy appearance. Thanks to the studio's expertise in creating bold and eye-catching graphic art, SRINLIM has collaborated with many furniture and home-decor brands to produce one-of-a-kind collections that will make any space at your home stand out. Sarinya Limthongtip started her path in design with a degree from the Faculty of Fine Arts at Bangkok University. She then pursued a master's degree in Textile Design from Chelsea College of Art and Design in London. "London is where I lived my life as an artist to the fullest," says Sarinya, expressing her thanks to London's artistic environment, which led her to become the successful designer she is today. Returning to Thailand, Sarinya worked with a furniture company for a while before establishing her own brand, 'SRINLIM', when she joined a 'Talent Thai' contest with DITP. Her first collection was launched during that time with inspiration from the beauty of peacocks. The collection transformed the colours and patterns on a peacock's feather into a distinguished graphic design on pillows and upholstery.



# SUMPHAT GALLERY Co.,Ltd.

## SUMPHAT GALLERY

---

**Contact:**

SUMPHAT GALLERY Co.,Ltd.

90/188 Soi Vibhavadi Rangsit-Rangsit 20, Alley

18th, Chom Phon, Chatuchak,

Bangkok 10900 Thailand

Tel: +(66) 81 171 2553

Email: [sumphatgallery@gmail.com](mailto:sumphatgallery@gmail.com)

FB: [sumphatgallery](https://www.facebook.com/sumphatgallery)

IG: [sumphat\\_gallery](https://www.instagram.com/sumphat_gallery)

[www.sumphat.com](http://www.sumphat.com)

---



Bangkok-based brand Sumphat Gallery creates luxury design objects with senses and sensibilities as well as with humanistic designs. Founded by architect and designer Rush Pleansuk and photographer Phillippe Moisan, Sumphat Gallery praises local wisdom and human skills through collaborations with local craft communities to create outstanding collections. In Thai, the word “sumphat” means “touch”, and that is the intention of the brand’s founders architect and designer Rush Pleansuk and photographer Phillippe Moisan. Together, they aim to create works that have the heart and soul. Sumphat or Sumphat Gallery has thus worked with numerous craft communities across Thailand to create collections of luxury objects that blend modern design with traditional craft techniques. In order to connect the history of the past to the present, Sumphat has gone on journeys to learn about long-lost craftsmanship and to revive it through design. Driven by the Wabi Sabi philosophy, the works of Sumphat celebrate the beauty of human imperfections that enables us to feel. “We feel nothing from perfection, but we always feel something from imperfections,” explains Rush Pleansuk. As a result, each piece by Sumphat, which is created by hand, is truly emotional and

Continue >>

one-of-a-kind. Sumphat is now focusing more on the designs that match the needs of the current generation that spends more time at home and practices social distancing during the pandemic. The brand's future works thus revolve around the idea of making home a more livable place.



## Thaniya

---

**Contact:**

Thaniya

Tel: +(66) 98 549 1979

Email: [thaniya@thaniya1988.com](mailto:thaniya@thaniya1988.com)

FB: [thaniya1988](https://www.facebook.com/thaniya1988)

IG: [thaniya1988](https://www.instagram.com/thaniya1988)

[www.thaniya1988.com](http://www.thaniya1988.com)

---

Thaniya is a brand that provides handmade decorative scented art. THANIYA is a decorative scented art brand from Thailand. Inspired by 4 elements which are Craftsmanship, Art, Modern Contemporary and Oriental wisdom, Thaniya's product is created as a work of art, paying attention to every detail. The candle is made from Jasmine Rice wax blend with essential oil and fine fragrance. When it melts you can use the tear for massage on the skin. While the ceramics are hand-painted by the skilled Thai craftsmen.



## The Carpet Maker (Thailand) Co., Ltd.

### THE CARPET MAKER

---

**Contact:**

The Carpet Maker (Thailand) Co., Ltd.  
194 Moo 1 Jaengsanit Rd, Muang Peer,  
Ban Phai District, Khon Kaen 40110 Thailand  
Tel: +(66) 43 286 173

Email: [connect@thecarpetmaker.com](mailto:connect@thecarpetmaker.com)

FB: TheCarpetMaker

IG: thecarpetmaker

[www.thecarpetmaker.com](http://www.thecarpetmaker.com)

---

With more than 30 years of experience, The Carpet Maker aims to create a better world with its carpet and lifestyle products. In short, The Carpet Maker is an upcycling brand that aims to tackle the plastic waste problem with creativity. Realizing that more than half of the plastic produced went straight to the landfills, the brand came up with a way to put plastic waste into a good use by turning it into high-quality carpets. Plastic bottles are upcycled and turned into yarns that are water-repellent, stain-resistant, flame retardant with velvety soft texture. The yarns are then made into a variety of products, from carpets to lifestyle products. As an innovative brand, The Carpet Maker recently introduced its new AVA line, which consists of lifestyle products made of antiviral and allergy-free upcycling yarn.



## THINKK Studio

---

**Contact:**

THINKK Studio

204/147 Phatthanakan 63, Prawet,  
Bangkok 10250, Thailand

Tel: +(66) 2 075 3323 / +(66) 85 916 2914

Email: info@thinkkstudio.com

FB: thinkkstudio

IG: thinkkstudio

www.thinkkstudio.com

---

THINKK Studio makes everything possible with the perfect combination of creativity and Thai uniqueness. Being confident in the influence of design and creativity, THINKK Studio, a Bangkok-based studio, creates various products by seamlessly blending local traditional values with modern world needs and sensibilities. THINKK Studio is a notable Thai design studio that was established in 2008 by Decha Archjananun and Ploypan Theerachai, two world-class designers. The design concepts of THINKK Studio have harmonized research and experiments with a sense of fun and creativity, which are then applied to and combined with the unique features of Thai qualities. Since the beginning, THINKK Studio has always blended various global concept designs such as Scandinavian aesthetics with “Thainess”, whether in materials usage or production processes. There are many works produced for leading world brands from the studio. Most have been recognized for their premium quality and design by many remarkable institutions.

THINKK Studio also closely cooperates and provides consultations for local communities via many public and government projects. For example, the studio worked with the SUPPORT Arts and Crafts International Centre of Thailand (SACICT), Thailand Creative & Design Center (TCDC) and Department of International Trade Promotion (DITP).

Moreover, to support Thailand’s creative industry, THINKK Studio has spearheaded the formation

Continue >>

of a Thai young blood designer group, the Design PLANT, since 2013. One of the outstanding joint projects between THINKK Studio and a local village is SARN Collection, which collaborates with a community in Prachinburi province to add more value to their palm weaving handicraft product to export overseas. Most of THINKK Studio collections intend to present an unorthodox overview of the contemporary Thai designing and manufacturing landscape. All collections pass through meticulous co-research and experiments with local Thai manufactures and craftsmen, incorporating industrial processes, innovative technologies and the artistry and heritage of Thai handicrafts. Apart from continually creating small decorative items, THINKK Studio plans to expand their product line into the furniture market and launch other products that serve the needs for architectural or interior design. Meanwhile, the studio will do more research and experimentation with local Thai manufactures and craftsmen that incorporate industrial processes, innovative technologies and artistry heritage handicrafts. The latter encompasses bamboo and rattan wicker works from different local communities.



## Trimode Studio Co.,Ltd.

### TRIMODE STUDIO

---

**Contact:**

Trimode Studio Co.,Ltd.

136/4 Newroad82 Bangkoleam,

Bangkok 10120 Thailand

Tel: +(66) 2 688 2339

Email: [contact@trimodestudio.com](mailto:contact@trimodestudio.com)

[www.trimodestudio.com](http://www.trimodestudio.com)

---

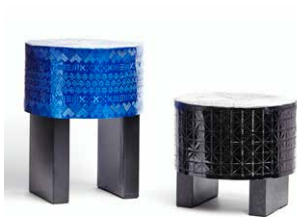

Trimode Studio's creative reinterpretations break cognitive barriers in design. Multi-disciplinary design studio Trimode Studio blends different perspectives to find creative solutions for interior, furniture and jewelry design. Founded over 15 years ago by three designers, each coming from different areas of expertise, Trimode Studio upholds the philosophy that design is boundless. This allows their design services - inspired by the constant reinterpretation of Asian culture - to go beyond cognitive barriers and apply across various fields, from the design of furniture and decoration items to jewelry, graphics, interiors and branding. At Trimode Studio, design does not only serve to create visual impressions, but it is infused with storytelling to offer new experiences and harmonious solutions.





## TALENT THAI & DESIGNER'S ROOM

**Established to support young designers and help them become internationally recognized, Designers' Room is focused on fashion and accessories designers, while Talent Thai works with lifestyle product designers.**

For over 19 years, Designers' Room & Talent Thai have driven the potential and creativity of a new generation of Thai designers by offering them opportunities across the country to express their abilities in creating products that reflect their unique identity and match the needs of the market, taking the next step to become well-known, well-regarded designer brands or professional international traders.

Over 528 designers have participated in the project, which has helped launch the careers of many Thai designers and assisted them in becoming globally recognized.



## Benyapa Takprachyakul

247 STUDIO

---

**Contact:**

Benyapa Takprachyakul  
247 Sathorn Tai Road, Sathorn,  
Bangkok 10120 Thailand  
Tel: +(66) 63 343 3649  
Email: 247studio.bkk@gmail.com  
FB: 247studiobkk  
IG: 247studio.bkk  
www.247studiobkk.com

---

247 Studio is a brand specializing in creating and designing lifestyle items and accessories. The products' high quality is owed to exceptional expert design in using traditional and respectable products. Located at 247 Sathorn road right at the heart of Bangkok, the brand is representing modern elegance while capturing a touch of Thai culture and tradition.



## Anisa Chen

### ANISACHEN

---

**Contact:**

Anisa Chen

Tel: +(66) 84 206 3503

Email: [anisachenjewelry@gmail.com](mailto:anisachenjewelry@gmail.com)

FB: [anisachenjewelry](#)

IG: [\\_anisachen\\_](#)

[www.anisachenartstudio.com](http://www.anisachenartstudio.com)

---

The brand aims to satisfy your appetite for unique jewelry. Each piece is handcrafted and drawn from different inspirations. Using precious metals, the brand is able to combine aesthetic and function. Every design is one-of-a-kind and surely a conversational piece. ANISACHEN Jewelry is fearless and so you are.



# Apisek Narinchairungsi

## APISEK STUDIO

---

**Contact:**

Apisek Narinchairungsi

Tel: +(66) 87 432 2388

FB: Apisek studio

IG: Apisek studio

---

Apisek Studio is a studio of art and design. The studio focuses on designing contemporary decorations with the brand's uniqueness through stories that inspire all work. The studio also utilizes symbols to communicate and recount conceptual stories effectively. It also puts forward designs that suit individual use. Apisek Studio's decorations are compatible with all genders and yield meaningful values to all wearers, thus well manifesting their identities.



## Aniknun Eiamong / Chanakan Ukosakul

### ARTY & FERN EYEWEAR

---

**Contact:**

Aniknun Eiamong / Chanakan Ukosakul  
888/22 2nd Floor, Ploenchit Road, Lumpini,  
Pathumwan, Bangkok 10330 Thailand

Tel: +(66) 85 351 4114 /, +(66) 95 939 1405

Email: [artyandfern@gmail.com](mailto:artyandfern@gmail.com)

FB: [artyandferneyewear](https://www.facebook.com/artyandferneyewear)

IG: [artyandfern](https://www.instagram.com/artyandfern)

[www.artyandfern.com](http://www.artyandfern.com)

---

ARTY & FERN, the one and only custom made eyewear service in Bangkok with ateliers certification from France, was founded in 2013 in Bangkok, Thailand by two glasses enthusiasts. ARTY & FERN's custom-made-with-hearts glasses are specifically hand-crafted to perfectly fit individual's facial shape and one's unique style. ARTY & FERN also provides ready-to-wear eyewear collection for those who seek to wear some fun, different but yet stylish eyewear.



## Piyanat Ratanawongsarot

### BARKETEK

---

**Contact:**

Piyanat Ratanawongsarot

Tel: +(66) 80 212 2026

Email: [info@barketek.com](mailto:info@barketek.com)

IG: [barketek\\_studio](https://www.instagram.com/barketek_studio)

---

The Barketek concept is to provide unique products that bring together people and their pets lifestyles. As lifestyle pet product brand, we offer well-designed and functional products and furnishings for you and your love ones at home. You never have to hide your pet's bowls and beds because Barketek's well-designed and crafted products are statement pieces that fit into any modern living space and become part of your home decor.



## Teerasak Limthatthanakun CHAR CO-

---

**Contact:**

Teerasak Limthatthanakun

Tel: +(66) 94 965 5517

Email: worapat.mry@gmail.com

FB: MangroveCharco

IG: charco\_studio

---

Aesthetic unique of mangrove charcoal on vary feature home decorate products. Try to touch it yourself.



## Suppakorn Sangwan

CHEY

---

**Contact:**

Suppakorn Sangwan

116 Kamnanmean 13 Yak 27, Klongbangphran,  
Bangbon, Bangkok 10150

Tel: +(66) 87 402 6519

Email: [cheyjewelryofficial@gmail.com](mailto:cheyjewelryofficial@gmail.com)

FB: [cheyofficial](#)

IG: [cheyofficial](#)

[www.cheyofficial.com](http://www.cheyofficial.com)

---

A minimal silver jewelry that could be used in an everyday life. Our product is ideal for customers who is looking for handmade jewelry crafted from various geometry shapes; square, circle, rectangle, trapezoid, oval, triangle and cylinder. To provide the perfect fit for every customer, our rings, necklaces and bracelets come in different choices of size.





## Chalermpong Onyong

COOLMAXTUDIO

---

**Contact:**

Chalermpong Onyong

Tel: +(66) 84 829 2867

Email: [chalermpong-design1@gmail.com](mailto:chalermpong-design1@gmail.com)

FB: coolmaxstudio

IG: coolmaxstudio

---

Coolmaxstudio product design combines both folk wisdom and current demand. Its exquisiteness displays contemporary which merges current trend and future together.



## Tat Wattanamethee / Atcha Somphong / Kulacha Sirikhan

ERASAKON

---

**Contact:**

Tat Wattanamethee / Atcha Somphong /  
Kulacha Sirikhan

Tel: +(66) 84 033 7227

Email: era.sakon@gmail.com

FB: erasakon

IG: erasakon

www.erasakon.com

---

ERASAKON is an accessories and lifestyle brand found in 2013 by a group of young generation from Sakon Nakhon, Thailand. Initially inspired by Sakon Nakhon signature heritage textiles called "Indigo Dye", our ambition is to bring the I-Saan heritage textile and cultural spirit to a modern life through experimental design while using locally sourced materials and native craftswoman.



# Yongphan Sundara- Vicharana / Apiradee Thairat

## FABULESS

---

**Contact:**

Yongphan Sundara-Vicharana / Apiradee Thairat

Tel: +(66) 90 970 7927

Email: [fabuless.design@gmail.com](mailto:fabuless.design@gmail.com)

FB: [fabuless.design](https://www.facebook.com/fabuless.design)

IG: [fabulessdesign](https://www.instagram.com/fabulessdesign)

---

Fabuless Studio focuses on creating non-traditional design work. Fabuless is derived from the words fabulous and less is more, conveying simplistic design with hidden special details, our main concept. We are a design studio aiming to create uncommon design work. We study work and lifestyles of ordinary people to create different work that bring unordinary look and special feeling to every one using our products.



## Chukiatt Bunrueang FULAME

---

**Contact:**

Chukiatt Bunrueang

Tel: +(66) 88 483 8300

Email: ouii\_ii@hotmail.com

FB: Fulame

IG: fulame2015

---

Fulame is a brand utilizing natural plant-based colour, such as indigo and ebony, to create creative dyed patterns on leather skins and clothes. In this collection, these natural colours are painted on clothes to create patterns that manifest the Thai identity on contemporary clothes.



## Montinee Arjariyanond

GEMS HERITAGE

---

**Contact:**

Montinee Arjariyanond

Tel: +(66) 86 347 7058

Email: [montinee.a@gmail.com](mailto:montinee.a@gmail.com)

FB: [gemsheritage](#)

IG: [gemsheritage](#)

[www.gemsheritage.com](http://www.gemsheritage.com)

---

Gems Heritage, a feminine fine jewelry brand with delicate details, offers unique stories hidden in its crafted details. We aim to create fine jewelries that inspire and serve the demand of new generations.



Suranart  
Angsuprapar /  
Pakapak  
Akaranithitanayoth  
GRAPHTURE JEWELRY

---

**Contact:**

Suranart Angsuprapar /  
Pakapak Akaranithitanayoth  
Tel: +(66) 92 6964429  
Email: [design@graphture.com](mailto:design@graphture.com)  
FB: graphture  
IG: graphture  
[www.graphture.com](http://www.graphture.com)

---

Graphture is a playful and artistic jewelry brand which the designers derive their inspiration from fresh and new surrounding aspects. Creations from Graphture utilize vibrant colours and creative forms to produce avant-garde pieces, offering a unique and contemporary perspective through bold artistry. Apart from its original design, the brand is known for its meticulously-crafted and one-of-a-kind jewelry for unique individuals with an artistic flair.



## Pimparat Tantisukarom

HANDLEWITHCLAY

---

**Contact:**

Pimparat Tantisukarom

Tel: +(66) 81 028 2606

Email: [handlewithclay@gmail.com](mailto:handlewithclay@gmail.com)

FB: [handlewithclay](#)

IG: [handlewithclay](#)

---

Welcome to My Mahanakhon, a ceramics world by HANDLEwithClay. Here we will take you to enjoy creative pieces of work elaborated out of surrounding objects in our everyday's lives. Apart from uniqueness for display, they offer functional utilities and fun!



# Nawarat Choklamlerd

## HUGELY

---

**Contact:**

Nawarat Choklamlerd

Tel: +(66) 61 789 4162

FB: Hugely

IG: Hugely\_Bags

---

Hugely is the brand which brings old fire hoses that can no longer be used and turn them into products with stories and values. In order to produce one bag, there are many processes in sewing. Each old fire hose has actually gone through the real experience of helping fire victims. Each of them has its own unique experience in the past, and now we are turning them into products under the brand of Hugely.





## Napath Sansiripan HUH.WAHTDOYOUSAY

---

**Contact:**

Napath Sansiripan

Tel: +(66) 80 033 9900

Email: [huhhhh.huhh@gmail.com](mailto:huhhhh.huhh@gmail.com)

FB: [huh.wdus](#)

IG: [huh.wdus](#)

---

“Because everything has meaning and worth.” We endeavor to design and produce environmentally friendly work that is valuable for the world. We also want to help reduce the amount of waste by using those materials to design and develop into various products. We are still determined to create things. For people, for a better world.



# Areeya Bunchuaylaew

## INTHAI

---

**Contact:**

Areeya Bunchuaylaew

Tel: +(66) 80 552 2915

Email: [inthaistudio@gmail.com](mailto:inthaistudio@gmail.com)

FB: [inthaistudio](#)

IG: [inthaistudio](#)

---

A fashion brand that applies the uniqueness of Thai handicraft to the lifestyle of the modern generation.



## Kritrin Thunglaohavichien

### ITTI-BITTI JEWELRY

---

**Contact:**

Kritrin Thunglaohavichien

468/87 Mooban Burasiri, Thakam-Rama 2,  
Bangkuntien, Bangkok 10150 Thailand

Tel: +(66) 80 422 2441

Email: [ittibitti.jewelry@gmail.com](mailto:ittibitti.jewelry@gmail.com)

FB: [ittibitti.jewelry](https://www.facebook.com/ittibitti.jewelry)

IG: [ittibittijewelry](https://www.instagram.com/ittibittijewelry)

[www.ittibittijewelry.com](http://www.ittibittijewelry.com)

---

ITTI-BITTI is Thai jewelry brand aiming at offering striking accessories with classic touch. The design concept is interpreted and conveyed in the form of simply-chic with the unique twist, making our jewelry stand out as wearable art pieces.



# Janejira Supsakul / Kanutsanun Khemthong

JAPFAC

---

**Contact:**

Janejira Supsakul / Kanutsanun Khemthong

Tel: +(66) 95 752 9099

Email: japfacbangkok@gmail.com

FB: japfac

IG: japfac

---

Japfac bag is thoroughly designed to look simply, yet filled with details and functions. We hope that japfac bag can be used diversely in your everyday life, traveling, work routine and other lifestyle activities.



## Jittrakarn Bunterngpiboon / Faifun Co., Ltd.

JITTRAKARN

---

**Contact:**

Jittrakarn Bunterngpiboon / Faifun Co., Ltd.

Tel: +(66) 82 796 1841

Email: [design@jittrakarn.com](mailto:design@jittrakarn.com)

FB: [jittrakarnJewellery](#)

IG: [jittrakarnJewellery](#)

[www.jittrakarn.com](http://www.jittrakarn.com)

---

With passion for Avant-garde art, JITTRAKARN's aspiration is to explore and exhibit the variant spectrum of imagination for people with adventurous souls. Every collection is a journey to the alternate universe where the futuristic frontiers merge into reality through artistic expression of wearable fantasy. In achieving this, JITTRAKARN's jewelry become a communication to the wearer, helping them to explore and fulfill their possible self-expression and visions of the future world.



## Kwanchanok Amorntananuban KAFBO

---

**Contact:**

Kwanchanok Amorntananuban  
55/536 Moo 9, Bangpood, Pakkret,  
Nonthaburi 11120 Thailand

Tel: +(66) 62 979 5396

Email: mail.kafbo@gmail.com

FB: KAFBO

IG: KAFBO\_IG

www.kafbo.com

---

KAFBO's design comes to solve the problem of co-living space between owners and their beloved pets with the idea of pet house design through the creative process, useful & practical, also with a choice of durable materials: eco-cardboard. Make owners and their pets spend a great time living together. Like the motto "Happy cat, Happy home".



## Kansiri Pittayaprechakul

KANZ BY THAITOR

---

**Contact:**

Kansiri Pittayaprechakul

Tel: +(66) 92 191 4462

FB: kanzbythaitor

IG: kanzbythaitor

---

We adapt batik clothes from our father's generation to design products that tell stories through simplistic clothes and fit every gender and age everyday. My mom makes her own patterns using a technique of placing clothes to create patch work during the sewing process so that our products become more multi-dimensional. We are now collaborating with community members, exchanging ideas and generate income for the communities.



## Naphat Tansuwan / Panisara Maneerat

### KH EDITIONS

---

**Contact:**

Naphat Tansuwan / Panisara Maneerat

Tel: +(66) 80 104 7150

Email: [kheditions@gmail.com](mailto:kheditions@gmail.com)

FB: [kheditions](#)

IG: [kheditions\\_official](#)

---

KH EDITIONS, Thai brand that creates Thai style with creative street fashion, works collaboratively with the community to retell an old story in a new way. The products have enjoyable functions and give new experiences in Thai fabric to become KH EDITIONS style.





# Supatchana Limwongse

LA ORR

---

**Contact:**

Supatchana Limwongse

Tel: +(66) 83 554 7942

Email: ornamentsss@gmail.com

FB: LaOrr.ornaments

IG: laorr\_ornaments

---

La Orr means delicately beauty in Thai. We believe that exquisite art and original beauty can be expressed in accessories for everyday life. Our vivacious timeless jewelry is created through experimentation to revitalize local materials with delicate design and craftsmanship. Our collection features the luxurious Thai silk, representing enjoyment of woman and also the enchanting oriental culture.



# Sasivimol Chaidaroon

LAJEWEL

---

**Contact:**

Sasivimol Chaidaroon

Tel: +(66) 89 052 1671

Email: [sales@lajewelryofficial.com](mailto:sales@lajewelryofficial.com)

FB: [lajewel.official.th](https://www.facebook.com/lajewel.official.th)

IG: [lajewel.official](https://www.instagram.com/lajewel.official)

[www.lajewel-official.com](http://www.lajewel-official.com)

---

Initiated with an aim to create the new definition of the luxury of jewelry, the designer creates the piece by capturing droplet in nature and invents the innovation for jewelry production where the glass is used as its body. Touched by sunlight, the jewelry glitters with light and diamond-like sparks will make it as beautiful as shifting diamond. The most impressive moment is when the right angle reflects a tiny rainbow.

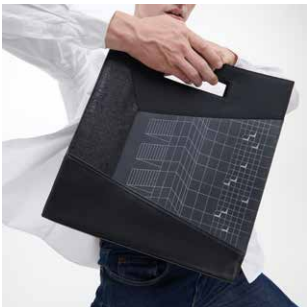

## Teerapol Akaratiwa / Warunya Nuntasunti / Atleast Corporation Co., Ltd.

LEAST STUDIO

---

**Contact:**

Teerapol Akaratiwa / Warunya Nuntasunti /  
Atleast Corporation Co., Ltd.

657/144 Charansanitwong Road, Arun Amarin,  
Bangkoknoi, Bangkok 10700 Thailand

Tel: +(66) 84 134 1432

Email: [management@leaststudio.com](mailto:management@leaststudio.com)

FB: leaststudio

IG: leaststudio

[www.leaststudio.com](http://www.leaststudio.com)

---

From the beginning of our perspective, how great would it be if a cutting mat previously used on a desk can travel to out-of-the-box-imaginings with us? Least Studio presents UrbanLife collection made of rubber tapping materials with modified features, thus yielding a soft feeling and light weight, yet durable, strong and resistant to cut scratches. They are practical. When matched with various cloth materials, they bring about new communications linked to a variety of social contexts.



## Patcharawan Chieysakorn

### LIVE LIFE DETAIL

---

**Contact:**

Patcharawan Chieysakorn

Tel: +(66) 85 349 9512

Email: [livelifedetail@gmail.com](mailto:livelifedetail@gmail.com)

FB: Livelifedetail

IG: Livelifedetail

[www.livelifedetail.com](http://www.livelifedetail.com)

---

LIVE LIFE DETAIL is an embroidery atelier based in Bangkok, Thailand. Our passion is to unite the prestige of Thai traditional gold-work embroidery craft with the unique pattern design to create art pieces that fit best in everyday life. LIVE LIFE DETAIL celebrates Thai traditional craft and the beauty of nature. We believe delicately crafted details can uplift your spirits.



# Supakorn Sunkanaporn

## LONGGOY

---

**Contact:**

Supakorn Sunkanaporn

Tel: +(66) 89 850 5334

Email: longgoybrand@gmail.com

FB: longgoybrand

IG: longgoy

---

LONGGOY means try or try doing in the northern language and represents the brand's aim to 'try getting' everyone to 'see' our Lanna in our style. Our brand presents Lanna-ness in different forms ranging from culture and history from past to present. These are presented through patterns on cloths, techniques of cloth making (indigo dyed, hand woven cloths, Horm cloths and others) and novel styles of clothes aligned with the brand's identity.



## Weerapon Wongtawan

### LUKYANG

---

**Contact:**

Weerapon Wongtawan

Tel: +(66) 86 347 7612

Email: [lukyangdesign@gmail.com](mailto:lukyangdesign@gmail.com)

FB: LUKYANGDESIGN

IG: [lukyang\\_studio](https://www.instagram.com/lukyang_studio)

[www.lukyang.com](http://www.lukyang.com)

---

LUKYANG is a designer's brand that mainly produces environmentally-friendly products. In 2020, we have designed "plastic bottle cases that can be used as flower vases" to slow down water bottle disposal and promote their re-use. Plastic bottles are the most disposed products. The material used is paper made of flower scraps, such as sunflowers and Sunn hemp that remain unsold and will be turned into garbage. They are transformed into water-resistant products.



# Mathinee Ratanachai

## MAISON CRAFT

---

**Contact:**

Mathinee Ratanachai  
35 Nipatsongkroa 4 Road, Hatyai,  
Songkhla 90110 Thailand  
Tel: +(66) 94 546 6554  
Email: [info@maisoncraft.com](mailto:info@maisoncraft.com)  
FB: [maisoncraftstore](https://www.facebook.com/maisoncraftstore)  
IG: [maisoncraft\\_official](https://www.instagram.com/maisoncraft_official)  
[www.maisoncraft.com](http://www.maisoncraft.com)

---

Maison Craft is a brand with an awareness of people's distinct cultures and places importance on both domestic and overseas handicrafts. We have cooperated with communities of weaving craftsmen in Thailand so that its handicrafts meet the current lifestyles of both local and global people. This is the origin of the establishment of our brand to co-develop products in different communities, which will promote our valuable cultural heritage and create income for the communities.



## Sunadda Norasarn MAMAWELL

---

**Contact:**

Sunadda Norasarn

Tel: +(66) 83 076 6885

Email: [mamawellofficial@gmail.com](mailto:mamawellofficial@gmail.com)

FB: Mamawell

IG: mamawell\_official

---

Using cloth scraps from sewing processes in swimsuit production system through creation process to produce upcycled products with colourful, patterned and interesting swimsuits makes Mamawell's products become non-traditional and meet the needs of consumers who like differences. Mamawell's products help reduce the amount of waste caused by production processes, a cause of environmental issues.





## Prasarn Jiambutr / Tipsuda Sathukijchai

### MARON JEWELRY

---

**Contact:**

Prasarn Jiambutr / Tipsuda Sathukijchai  
919/1 Jewellery Trade Center G Floor, Room 109,  
Silom Road, Bangrak, Bangkok 10500 Thailand

Tel: +(66) 90 934 5365

Email: [maronjewelry.th@gmail.com](mailto:maronjewelry.th@gmail.com)

FB: MARON Jewelry

IG: maronjewelry

[www.maronjewelry.com](http://www.maronjewelry.com)

---

For everyday beautiful phenomenon nature creates, often follow with tales and beliefs. These magical moments happen once in a while, making it valuable and fascinated. MARON has brought the inspiration of magical phenomena such as sky, stars, sea or earth into our collection by using simplistic curve but full of meaningful detail. All are crafted with colourful gemstones in various cutting patterns and styles in order to suit for wearing in daily life, while reflecting charm and beauty of modern women with feeling of "possessing one of the magical phenomenon in life".



## Matsapon Soisangwan

### MAT ARCHER

---

**Contact:**

Matsapon Soisangwan

71/80 Soi Thanpuyingphahol, Ngamwongwan,  
Lad Pao, Bangkok 10900 Thailand

Tel: +(66) 83 492 1262

Email: [matarcher.studio@gmail.com](mailto:matarcher.studio@gmail.com)

FB: [matarcher.th](https://www.facebook.com/matarcher.th)

IG: [matarcher.th](https://www.instagram.com/matarcher.th)

[www.matarcher.com](http://www.matarcher.com)

---

Abandoned plastic fishing nets make up 46% of ocean plastic. Hundreds of thousands of marine animals are killed and injured in fishing nets each year. We therefore bring abandoned fishing nets in the ocean to be our core material and produce "RETRIEVE Collection", a bag which recovers deserted fishing nets from the sea as well as rescues marine animals.



## Thirat Leewiboolsilp/ Patcharee Tiwawong MIKIWUU

---

**Contact:**

Thirat Leewiboolsilp / Patcharee Tiwawong  
59/118 Rama 2 Road, Bangmod, Jomthong,  
Bangkok 10150 Thailand

Tel: +(66) 83 021 1221

Email: [mikiwuu@gmail.com](mailto:mikiwuu@gmail.com)

FB: mikiwuu

IG: mikiwuu

[www.mikiwuu.com](http://www.mikiwuu.com)

---

Mikiwuu exists to help you be your best and we encourage joy. Since 2012, we have been curating and creating accessories like phone cases, shoes and more to make life a little brighter and a lot more fun. We value thoughtful details and stories. Each collection has its own inspiration that comes from traveling, art, culture and even friends and family. : ) We all need something to make us feel fresh, smile and live life with positive mind. That's where Mikiwuu comes in!



## Sukanya Amorn- praphatheerakul / Kajee Wongparnich MIRROR MIRROR BRAND

---

**Contact:**

Sukanya Amornpraphatheerakul /

Kajee Wongparnich

Tel: +(66) 89 125 9690

Email: [contact@mirrormirrorbrand.com](mailto:contact@mirrormirrorbrand.com)

FB: [mirrormirrorbrand](https://www.facebook.com/mirrormirrorbrand)

IG: [mirrormirrorbrand\\_official](https://www.instagram.com/mirrormirrorbrand_official)

[www.mirrormirrorbrand.com](http://www.mirrormirrorbrand.com)

---

Mirror Mirror aims to bring the essence of art and fashion jewellery together to create a new and innovative aspect of contemporary jewellery. We start our work with the abstract things, which were felt and translated into visualized form through countless experimentations. We are always eager for breaking through the limitations of the techniques and maintaining the art as mostly equivalent as achievable to express the feelings and messages.



## Nawat Saksirisilp/ Korawut Kanchanabunmalert MOREOVER

---

**Contact:**

Nawat Saksirisilp / Korawut Kanchanabunmalert

13 Ramanine (Soi 14 Seri 2), Pattanakarn,  
Suanluang, Bangkok 10250 Thailand

Tel: +(66) 84 971 5924

Email: [hello@moreoverdesign.com](mailto:hello@moreoverdesign.com)

FB: [moreoverdesign](https://www.facebook.com/moreoverdesign)

IG: [moreoverdesign](https://www.instagram.com/moreoverdesign)

[www.moreoverdesign.com](http://www.moreoverdesign.com)

---

MOREOVER is a minimal gift and home décor brand. With metal material and minimalistic approach, our products can match effortlessly with any style of space. MOREOVER's products therefore come perfectly as gifts for your loved ones in any festive. Also, we believe that everybody is creative and everyone can be a creator. Our products aim to encourage creativity in each and every aspect of your life, including work, living or style.



## Jitrin Chuenarom

### MR. & MRS. SNIFF

---

**Contact:**

Jitrin Chuenarom

Tel: +(66) 87 083 6150

Email: [mr.mrs.sniff@gmail.com](mailto:mr.mrs.sniff@gmail.com)

FB: [mr.mrs.sniff](https://www.facebook.com/mr.mrs.sniff)

IG: [mr.mrs.sniff](https://www.instagram.com/mr.mrs.sniff)

[www.mr-mrs-sniff.com](http://www.mr-mrs-sniff.com)

---

We are a small group of passionate people who are fascinated and charmed by those cute loving pets. We always enjoy the company of our four-legged buddies and find an activity to do together because they are a part of the family. We love to take care of them and do good things for them. So, we have created this brand enthused by a small aspiration: to be able to spend more time with our adorable pets. Welcome to our Sniff's family.



## Leena T. Waithanomsataya MUSLEENA

---

**Contact:**

Leena T. Waithanomsataya

Tel: +(66) 94 493 0668

Email: [musleena.bangkok@gmail.com](mailto:musleena.bangkok@gmail.com)

FB: Musleena.Bangkok

IG: Musleena.Bangkok

[www.musleena.com](http://www.musleena.com)

---

The origin of MUSLEENA begins with Leena T. Waithanomsataya's passion for textile art with fusion of Islamic stories. All of these are modified into clothing label for both Muslim & non-Muslim women. The apparel is not just for beauty, but also reflects faith and is a part of Muslim lifestyle. MUSLEENA's design is also famous for its hand-painted textile and unique silhouette with a twist. The label won national design awards with fame and shows spread in many countries.



## Sudaduang Nakhasuwan / Suda & Co Co., Ltd. MUUDS

---

**Contact:**

Sudaduang Nakhasuwan / Suda & Co Co., Ltd.  
96/8 Moo 6, Panthai-Norasing, Meuang Samut  
Sakhon, Samut Sakhon 74000 Thailand

Tel: +(66) 84 514 6615

Email: [hello@muuds.design](mailto:hello@muuds.design)

FB: [muuds.design](https://www.facebook.com/muuds.design)

IG: [muuds.design](https://www.instagram.com/muuds.design)

[www.muuds.design](http://www.muuds.design)

---

Muuds is a collection of artistic lifestyle products designed to enhance the ambience of your home, refresh your mood and relax your mind. It explores the range of human emotions and moods by offering thoughtful products that are dynamic, colourful and sensual. Through the use of innovative techniques, we aspire to create unique, practical pieces that engage your senses and help you appreciate the beauty around you.





Patima  
Minhareesuraiman/  
Kanokporn  
Susaereedumrong  
NEIGHBOR CRAFT

---

**Contact:**

Patima Minhareesuraiman /  
Kanokporn Susaereedumrong

Tel: +(66) 87 596 6644

Email: [neighborcraft.design@gmail.com](mailto:neighborcraft.design@gmail.com)

FB: Neighborcraft

IG: Neighborcraft

---

Neighbor Craft was established by Mint and Yo. Each of us is adapt at different fields. Mint is a graduate of ceramics while Yo is a graduate of prints. A mixture of what our aptitudes yielded products. Our main objective is to make handmade home decorations which are unique, unlike those mass work in the market. We want our art work that our customers can choose to decorate their homes harmoniously.



## Chewin Sirisak NOMONO

---

**Contact:**

Chewin Sirisak

Tel: +(66) 86 334 5826

Email: [info@klankproject.com](mailto:info@klankproject.com)

FB: nomono

IG: klankproject

[www.klankproject.com](http://www.klankproject.com)

---

Today, the beauty trend is a very competitive market. Light therapy started as the treatment that you can only do in a dermatologist's clinic, but it is not surprising that its popularity has increased. I will introduce you all to the light therapy masks that you can use at home. When the product paired with a potent serum or essence, this light therapy mask will be able to make a dramatic difference on the look of your skin.



## Teerapol Tanamontol / Pleankan Traikhumpun NYMPHEART

---

**Contact:**

Teerapol Tanamontol / Pleankan Traikhumpun  
Paholyothin rd., soi 55, Anusaowari,  
Bangkhen, Bangkok, THAILAND

Tel: +(66) 80 442 8325

Email: [nympheart@outlook.com](mailto:nympheart@outlook.com)

FB: [nympheart.house](https://www.facebook.com/nympheart.house)

IG: [nympheart](https://www.instagram.com/nympheart)

[www.nympheart.wixsite.com/official-home](http://www.nympheart.wixsite.com/official-home)

---

Our main materials are a combination of two materials: sacred or rare wood not frequently used for common purposes and environmentally-friendly formulated EpoxyResin for higher strength and greater beauty. The material is used to design a variety of contemporary products: decorations, phone cases and home decorations. Since every piece of our work is handmade, each reflects different wood grain beauty and manifests and handmade glamour.



## Pichakorn Meedech PICA

---

**Contact:**

Pichakorn Meedech

Tel: +(66) 84 968 5960

Email: [picacontact@gmail.com](mailto:picacontact@gmail.com)

FB: [picapen](#)

IG: [pica.pen](#)

[www.picaoriginal.com](http://www.picaoriginal.com)

---

We started from the passion in classy vintage things with the concept 'Bring value things from the past to live again.' With our design, the product represents the minimal modern feel so well. We truly believe that Pica could remind you of the classic and simple moment. We sincerely hope you enjoy your artwork and make bigger things with Pica.



## Pipatchara Kaeojinda PIPATCHARA

---

**Contact:**

Pipatchara Kaeojinda

Email: [Pipatchara.k@gmail.com](mailto:Pipatchara.k@gmail.com)

FB: pipatchara

IG: pipatchara

[www.pipatchara.com](http://www.pipatchara.com)

---

PIPATCHARA, a new fashion label under The Amu Group Company. Created by two sisters, focuses on high quality materials with the inspiration from art and craft, uniquely presenting through the new technology by hosting an online exhibition for each collection. Our team has led the opportunity to share our savoir faire with our local Thai in order to help support their living conditions. We also use 100% Italian calf leather.





## Pongsit Damrongpanitchai PLAY

---

**Contact:**

Pongsit Damrongpanitchai

Tel: +(66) 89 174 7733

Email: wabyshop@gmail.com

FB: playineveryday

IG: playineveryday

---

PLAY is jewelry branding in experimental ornament design of brass, silver and copper. With background in design and experience in this field, the designer of PLAY plays various techniques and materials in order to create the timeless jewelry in minimal modern form that can be wearable in everyday life.



## Tanith Vachiraprakanskul

### POLYGAMI

---

**Contact:**

Tanith Vachiraprakanskul

208 Ladphrao 122, Wang Thong Lang,  
Bangkok 10310 Thailand

Tel: +(66) 88 566 4636

Email: [mohostu@gmail.com](mailto:mohostu@gmail.com)

FB: PolygamiTH

IG: polygamii

[www.mohostudio.com](http://www.mohostudio.com)

---

Polygami is eco design brand by MOHo Studio from Thailand. We work for paper design with mindful of saving the environment by reduce plastic, reduce energy consumption and used reusable materials to do various green eco-project in term of product. We discovered the potential of paper and waste materials to create new lifestyle product with polygonal form design by using folded technique. Our product design for pet and human behavior is suitable for eco lifestyle.



# Ponk Phornsmithikul

PONK SMITHI

---

**Contact:**

Ponk Phornsmithikul

Tel: +(66) 89 109 2922

Email: [ponksmithi@gmail.com](mailto:ponksmithi@gmail.com)

FB: PonkSmithi

IG: PonkSmithi

[www.ponksmithi.com](http://www.ponksmithi.com)

---

PONK SMITHI, the unique jewelry that is not only used for decoration but also has the values of arts, crafts, culture and wisdom. The beginning of a passion and appreciation from the Mokume Gane technique. PONK SMITHI has researched methods of creating patterns combined with Thai craftsmanship until obtaining a unique alive pattern. The long process is like a long life journey experience.





# Ladawan Panyphacharakul

## PORANA

---

**Contact:**

Ladawan Panyphacharakul

Tel: +(66) 62 446 4492

Email: [hello@porana.co](mailto:hello@porana.co)

FB: [porana.co](https://www.facebook.com/porana.co)

IG: [porana.co](https://www.instagram.com/porana.co)

[www.porana.co](http://www.porana.co)

---

PORANA delivers simplicity but unique for everyday essentials jewelry pieces with concept/story thinking approach along with versatile and functionality such as both of WEAVE and PASINH collections that wins Demark recently. Our PASINH collection is inspired from traditional Thai skirt. We simplified the pattern and created three stacking rings 'Navaratna' and 'Kram Sakon'. We have created and designed jewelry inspired by Thai cultural in modern way.

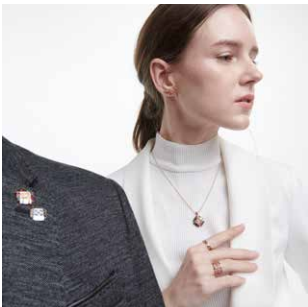



# Prempichai Praharnpap

## PREM ATMA

---

**Contact:**

Prempichai Praharnpap

Tel: +(66) 92 691 0440

Email: [prematmajewelry@gmail.com](mailto:prematmajewelry@gmail.com)

FB: PremAtmaJewelry

IG: PremAtmaJewelry

[www.prematmajewelry.com](http://www.prematmajewelry.com)

---





## Songwut Thongthou / Prangchai Sorin

RENIM PROJECT

---

**Contact:**

Songwut Thongthou / Prangchai Sorin  
161/227 Ekkachai 36 Road, Kamnanmaen 26,  
Bangkhuntien, Jomthong, Bangkok 10150 Thailand  
Tel: +(66) 87 563 5309 / , +(66) 86 668 3297  
Email: [renimprojectofficial@gmail.com](mailto:renimprojectofficial@gmail.com)  
FB: [renimproject](https://www.facebook.com/renimproject)  
IG: [renimproject](https://www.instagram.com/renimproject)  
[www.renimproject.com](http://www.renimproject.com)

---

RENIM PROJECT, a sustainable denim brand, reflects hybrid & deconstruction design through Business Utility style with craftsmanship of local Thai artisans in terms of REMADE/REDUCE/REDESIGN with the intention of creating menswear for modern and multidisciplinary nature of the creative industry.



## Thanagorn Sittiwongwanich / Techatat Luangpitak (Smith Garment Factory Co., Ltd.)

SAAMU

---

**Contact:**

Thanagorn Sittiwongwanich / Techatat Luangpitak  
(Smith Garment Factory Co., Ltd.)

9 Chokchai 4 Soi 14 Junction 1, Chokchai 4 Road,  
Ladprao, Bangkok 10230 Thailand

Tel: +(66) 80 224 4422

Email: [hello@saa-mu.com](mailto:hello@saa-mu.com)

FB: [saamubrand](#)

IG: [saamubrand](#)

[www.saa-mu.com](http://www.saa-mu.com)

---

The word "SAAMU" represents the characteristic of festivity and joyfulness. We aim to disclose your vivid subconscious and self-confidence through our design. Our core value is to be a representative of cross culture design, influenced by the cosmopolitan streets. We deliver the new experience of twisted exploration design for everyday life. We put our heart into every single piece we made to make sure our design is fresh, fun and lively for you.

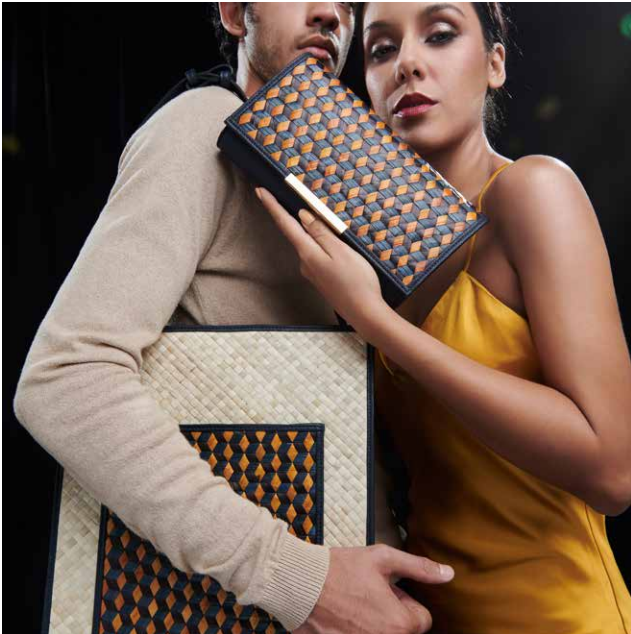

# Visrut Taweeworasuwan / Manatsanun Taweeworasunan SARNSARD

---

**Contact:**

Visrut Taweeworasuwan /

Manatsanun Taweeworasunan

Tel: +(66) 94 636 4542

Email: [sarnsard.studio@gmail.com](mailto:sarnsard.studio@gmail.com)

FB: sarnsard

IG: sarnsard

[www.sarnsard.com](http://www.sarnsard.com)

---

A multidisciplinary design studio that closely collaborates with Pa-Nan Pandanus artisans in Muslim village of Trang province. It works hard with the sole mission to preserve the traditional Southern craft while sustaining the villagers' livelihood. It does this by blending local craft with design innovation by exploring precious local wisdom to create new product design opportunities of wickerwork products and inject contemporary design to urban lifestyle.



## Amornthap Jithnak SEASONGCALM

---

**Contact:**

Amornthap Jithnak

The Camp - Vintage Flea Market 415

Kampangphet rd., Jatujak, Bangkok, 10900 ,  
THAILAND

Tel: +(66) 87 690 7811

Email: [info@seasongcalmbangkok@gmail.com](mailto:info@seasongcalmbangkok@gmail.com)

FB: [seasongcalmbangkok](#)

IG: [seasongcalm\\_bangkok](#)

[www.sscbkk.com](http://www.sscbkk.com)

---

SEASONGCALM is designed by 4 keywords to describe.. Life, mysterious, independence and nature. The brand is designed & created with high quality materials by skilled craftsmanship for finishing details and timing for the one who know themselves and know what they want. It is a feeling of waiting for something happy as social media has made today's world lace of beauty of mind and delicate sensibilities. The brand is created in the form of a beautiful language poem as in the old days when we wrote letters by our hands.



## Kittipong Auksaranuwong

### SHER REPUBLIC

---

**Contact:**

Kittipong Auksaranuwong

Tel: +(66) 81 578 9544

Email: [sherpubliq@gmail.com](mailto:sherpubliq@gmail.com)

FB: [sherpubliq](https://www.facebook.com/sherpubliq)

IG: [sherpubliq](https://www.instagram.com/sherpubliq)

[www.sherpubliq.com](http://www.sherpubliq.com)

---

SHER REPUBLIC aims to connect people to nature by bringing back wellness way of ancient Ayurvedic medicine and herbal recipes once prevailing in Suvarnabhumi to contemporary times, to restore your body-mind-and-soul balance and enhance your health and beauty.



## Jongsupa Laomorakot

### SILOM

---

**Contact:**

Jongsupa Laomorakot

Tel: +(66) 80 953 5429

Email: [info@silom.cc](mailto:info@silom.cc)

FB: [silom.cc](https://www.facebook.com/silom.cc)

IG: [Silombkk](https://www.instagram.com/Silombkk)

[www.silom.cc](http://www.silom.cc)

---

A fine silver jewelry company with a touch of minimalism. Established in 2019 by a Thai-Swiss couple, Jitwaree and Pablo Echegoyen. All our pieces are handmade in Silom district, Bangkok by skillful Thai craftsmen. Silom prioritizes the design, in which we have incorporated product design in every piece, aiming for a posh yet sophisticated and easy to wear look. Whether it's Monday meetings or Sunday brunch, Silom jewelry will certainly be your favourite item.





## Kitisak Kajornpai SOCOON

---

**Contact:**

Kitisak Kajornpai

Tel: +(66) 90 429 3609

Email: kajornpai@hotmail.com

FB: socoonthai

IG: socoon

---

From the Cocoon is where the brand started. There's SO much that we can do with the cocoon, hence the name SOCOON. Our signature products are made by stitching many cocoons together, becoming one-of-a-kind masterpieces from nature. Our unique designs and tried-and-tested techniques have enabled the transformation of shapes of hundreds of cocoons that are agile and twistable to create notable decorations that add to the atmosphere of any space.



## Titapa Tanskul

### STORIES OF SILVER SILK

---

**Contact:**

Titapa Tanskul

71/9 Ekamai 12 Alley (Soi Pridibhanomyong 37),  
Sukhumvit 63, Klongton-Nuea, Wattana,  
Bangkok 10110 Thailand

Tel: +(66) 89 893 8491

Email: [contact@storiesofsilversilk.com](mailto:contact@storiesofsilversilk.com)

FB: [storiesofsilversilk](https://www.facebook.com/storiesofsilversilk)

IG: [storiesofsilversilk](https://www.instagram.com/storiesofsilversilk)

[www.storiesofsilversilk.com](http://www.storiesofsilversilk.com)

---

Stories of Silver Silk - handmade contemporary  
95-99% pure matte silver jewelry. The beauty of  
discovering the way to retreat to your serenity.

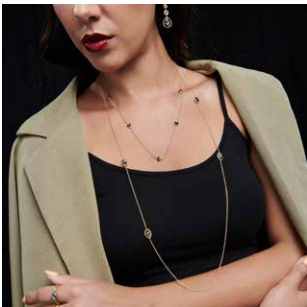

## Vasawadee Sangkawibha

VASA

---

**Contact:**

Vasawadee Sangkawibha

Tel: +(66) 90 662 2294

Email: [vasajewellery@gmail.com](mailto:vasajewellery@gmail.com)

FB: VASA Jewellery

IG: [vasajewellery](#)

[www.vasajewellery.com](http://www.vasajewellery.com)

---

“VASA” embraces the concept of vintage design by applying ancestral techniques of craftsmen jewelers which has been passed down from generation to generation to obtain the finest art pieces. Our jewellery is personally handcrafted and polished. This results in uniqueness and distinctive quality, reflecting the vintage value to the finest detail.



## Jannil Khanmakan / BMYDEV Co., Ltd.

### YAKAWVAN

---

**Contact:**

Jannil Khanmakan / BMYDEV Co., Ltd.  
600/510-513 Moo 14, Phaholyothin Road,  
Lumlukka, Pathumthani 12130

Tel: +(66) 92 441 5169

Email: yakawvan@gmail.com

FB: Yakawvan

IG: yakawvan

www.yakawvan.com

---

YAKAWVAN, known for mixing real leather bag with hill tribe handwoven silk, launched a new product collection "Ka-Yan" showcasing a rucksack and a duffle bag. This collection takes inspiration from the Thai long neck karens where the black and yellow silk patched onto the bag are in concave shape to create visual similarities to the long neck accessories the karens wore. Further distinctiveness is enhanced through putting multiple brass rings on the bag straps and handles to create even more links to the inspiration.

# Yolwaree Sathyanawin

## YOLWAREE

---

**Contact:**

Yolwaree Sathyanawin

Tel: +(66) 91 771 4287

Email: [contact@yolwaree.com](mailto:contact@yolwaree.com)

FB: [yolwareeofficial](#)

IG: [yolwareeofficial](#)

[www.yolwaree.com](http://www.yolwaree.com)

---

Yolwaree was founded in 2013 by a young Thai designer, Yolwaree Sathyanawin. I travel, read, observe and listen. My designs reflect what surpasses me in my life, casting a hint of antiquated yet modern feel as they are drawn from my past experiences and current events. Everything has its story and I like telling mine through my collections and designs. I owe it to my open-mindedness and curiosity to promise that I will strive to make new designs drawn from what is yet to come in life.



# THAI G.R.O.O.V.E

**THAIGROOVE is Thailand's first virtual multi-brand showroom experience, bringing good vibes and a 'Thai' kind of groove to the world.**

Over 100 selected Thai brands have joined together with one common spirit: the spirit of moving forward together in unity and resilience, creativity and positivity. There's no end when it comes to Thai creativity.

Featured in THAIGROOVE'S launch edition - you will discover 6 concept collections that work for the new normal. Let's explore.

**#LFH LIVE FROM HOME:** Making the home an awesome life hub. Just because we're keeping our distance, doesn't mean life has to stop, especially at home. Get inspired by the **#LFH - LIVE FROM HOME** collection, with great living creations that make home life more delightful.

**LIVE ECO:** The planet is what we all have in common. Get ready for some seriously cool eco products. Thailand is now a buzzing hub for sustainable designs and creations and this **LIVE ECO** collection showcases some of the coolest, the most creative and the ones with the utmost care for the planet. Sustainable fashion with serious style, decorative items that have green souls, and food items that are end-to-end eco-minded furniture and decorative items, fun food to enjoy at home, witty gadgets and so much more.

LIVE HAPPY: It begins with inner-self. Let's be happy. Let's face it, life today is a bit of challenge that comes with a whole lot of stress. There's an art to happiness and it's here in the LIVE HAPPY collection. A great array of in home wellness and beauty regimens, gratifying food and snacks, state-of-the art bathtubs, exquisite fashion items and happy life accessories that will add 'Happy' to any day.

LIVE LITE: Cheerful and easy-going products that's for everyone. Small choices make great impact. The LIVE LITE collection features everyday items that offer flexibility, resilience and a peace of mind. Anything from refreshing coconut drinks to snacks and sandals... let's live lite to live right!

LIVE CRAFT: True beauty does not seek attention. Craft will never die and it's alive and well here in Thailand. The LIVE CRAFT collection features unique designs, sculpted by traditional crafts that are created for cutting-edge living. Impressive furniture and home-ware, captivating jewelry and accessories, hand-crafted fashion items and much more.

LIVE SAFE: Be safe... ready to face the world with good vibes only. When living safe is the number one priority... The LIVE SAFE collection showcases simple yet effective creations to live safely with a cool sense of taste and style. Discover skincare, sauces and sandals... explore healthy drinks, rice and innerwear... safe living has never felt better. This is just the beginning. THAIGROOVE.COM is always-on. It's a virtual platform that is always ready for business and open for new exciting trade partnerships. Expect additions of selective new brands and exciting contents. Join the groove with a truly global reach from Thailand to the world.

#THAIGROOVE #LETSGROOVE #GLOBALSHOWROOM #GLOBALMATCHING #DITP



## MBP Leather Industries Co., Ltd.

### ALBEDO

---

**Contact:**

MBP Leather Industries Co., Ltd.

174 Moo.1 Prakkasa Rd T.Prakkasa A.Muang,  
สมุทรปราการ 10280

Tel: +(66) 2 388 0176

Email: [info@albedo-co.com](mailto:info@albedo-co.com)

FB: AlbedoClub

IG: albedostyle

[www.albedo-co.com](http://www.albedo-co.com)

---



“Albedo” is redefining men’s leather goods with ultimate precision to details - from Italian leather craftsmanship technique, careful selection of finest material in accordance with Albedo quality standard, to simply elegant design. Its’ finest quality is internationally recognized and guaranteed by 2011 and 2014 awards from Mipel Fair, the world’s biggest 50-year old leather goods fair in Milan, whereby Albedo was the first Asian brand to receive such a prestigious award.







# GREEN DOT BLUE Co., Ltd.

## ARTWORK

**Contact:**

GREEN DOT BLUE Co., Ltd.

44/2 Moo 9 Bangphra Sriracha Chonburi 20110

Tel: +(66) 98 936 2663

Email: sales@artworklabkk.com

FB: loveartwork

IG: artworkbypom

www.artworklabkk.com

Why do most people love leather bags while they are made with animal suffering and destroy our planet? ARTWORK believes that sustainable design can change the world and people's minds. Our planet is in crisis now from plastic pollution & climate change. Recycling plastic bottles can help prevent air and water pollution caused by the burning of these plastic wastes. ARTWORK designs products from eco felt and fabrics made from 100% recycled plastic bottles. "YOU TAKE < 5min DRINK, THEY LIVE > 450 Years". The best thing we can do is reduce, reuse, recycle, and go vegan.



## ASAVA Co., Ltd.

### ASAVA

---

**Contact:**

ASAVA Co., Ltd.

1,1/1,1/2 SOI SUKHUMVIT 45 (SUKSAMER),  
NORTH KLONGTON, WATTANA, BANGKOK 10110

Tel: +(66) 2 662 6526

Email: [info@asavagroup.com](mailto:info@asavagroup.com)

FB: [asavathailand](https://www.facebook.com/asavathailand)

IG: [asavagroup](https://www.instagram.com/asavagroup)

[www.asavagroup.com](http://www.asavagroup.com)

---

Since 2008, Asava hasn't wavered from its initial aim of bringing the reinterpretations of classical timelessness to modern women thriving in the fast-paced world. But as the brand successfully progresses, Asava expands to accommodate wider authentic and intelligent platforms to reflect the souls of Asava women. With a constantly refreshed outlook, ASAVA takes pride in delivering permanent beauty through time tested constructions and fine materials.

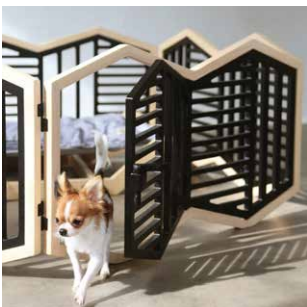

## Barketek Co.,Ltd.

### BARKETEK

---

**Contact:**

Barketek Co.,Ltd

20 Charoen Krung Rd, Talat Noi,

Samphanthawong, Bangkok 10100 Thailand

Tel: +(66) 80 212 2026

Email: info@barketek.com

FB: barketek

IG: barketek\_studio

---

Barketek, a portmanteau between bark and architect, is a collaboration between a landscape architect and a graphic designer whose passion for design and love for dogs have inspired them to create the brand of pet lifestyle products. Recognizing that the search for pet accessories that could compliment a modern lifestyle was not easy. Barketek aims to address this while staying true to its' philosophy of creating uniquely sustainable handcrafted designs for the contemporary lifestyles of both pets and pet owners.



# Bioform (Thailand) Co., Ltd.

## BIOFORM

---

**Contact:**

Bioform (Thailand) Co., Ltd.

87/2 CRC Tower, 36th Fl., Wittayu Rd.,

Lumpini, Pathum Wan, Bangkok, Thailand 10330

Tel: +(66) 2 625 3086

Email: [BD@bioformthailand.com](mailto:BD@bioformthailand.com) /

[bioform.thailand@gmail.com](mailto:bioform.thailand@gmail.com)

FB: BioformThai

IG: Bioform\_Thailand

[www.bioformthailand.com](http://www.bioformthailand.com)

---

With inspiration to make a difference in the world, Bioform was born. Fueled by a team of talented individuals all sharing the same passion, one that is to make the world a safer place for us and the generations to come, a better future for mankind. Leveraging the brand's deep expertise in food safety, product development, and new innovative materials to create a whole new dining experience - safe, durable and truly providing a peace of mind to everyone in the family. Most importantly, Bioform's products are not only toxic-free but are also bio-material based so you can be sure that you are actually doing your part to save the planet. On the mission to become the world's leading green products provider, Bioform has collected numerous awards and recognitions of high quality, efficiency and green standards such as ISO17088, DEmark Thailand, G Mark Japan, Thailand's Prime Minister's Export Award. As a Small-Medium size enterprise with innovation in biodegradable materials, Bioform has received subsidies from government bodies such as NSTDA, NIA, OSMEP, and TISTR. The materials from Bioform can bio degrade faster than general plastic 150x with an efficiency cost that is about 300% lower than other bioplastic. It's worth noting that most of Bioform's products are food contact safe.

# Traditional Bamboo Handicraft Center

## BORRIBOON

---

**Contact:**

Traditional Bamboo Handicraft Center  
26 Intha-Asa, Phanat, Nikhom District,  
Chonburi 20140

Tel: +(66) 38 461 313 /, +(66) 81 899 4471

FB: bamboocenter1978

[www.tbhc1978.com](http://www.tbhc1978.com)

---



Borriboon's philosophy stands on renewable natural material with design and continuity of evolving lifestyles. The bamboo wickerwork are products of Phanat Nikhom renowned for its natural beauty and local uniqueness. Borriboon was founded in 2015 to preserve, support and broaden market based for Traditional Bamboo Handicraft Center (TBHC), motivated by the Royal SUPPORT Foundation of Her Majesty Queen Sirikit. At present, Borriboon has become a renowned bamboo handicraft producer with supreme techniques and suitable for exports. Now, Borriboon takes Thai basketry over price-distorted structures, becoming a strong model that sustainably supports Thai artisans and the Thai basketry industry.



## Caso Limited Partnership

### CASO

---

**Contact:**

Caso Limited Partnership  
5 Suksawad 25/1 Yaek 3, Bangpakok,  
Ratburana, Bangkok ,Thailand  
Email: [info@casojewelry.com](mailto:info@casojewelry.com)  
FB: [casojewelry](#)  
IG: [casojewelry](#)

---

Thailand's jewelry brand CASO truly stands for Contemporary Arts & Sophisticated Ornament. A good combination of contemporary design and exquisite craftsmanship defines CASO's signature of simplicity, fineness and unique lifestyle - clearly reflected in CASO's jewelry collections. Suitable for art lovers who appreciate decorative items that enhance their unique personality; and extremely great for everyday life too.



## Cosmos And Harmony Co.,Ltd.

### COSMOS & HARMONY

---

**Contact:**

Cosmos And Harmony Co.,Ltd.

73/4 Moo 6 Soi Suksawat 76 Bankchak,

Phra Pradaeng, Samut Prakan 10130 Thailand

Tel: +(66) 93 636 1692

Email: [info@cosmosandharmony.com](mailto:info@cosmosandharmony.com)

FB: [CosmosAndHarmony](https://www.facebook.com/CosmosAndHarmony)

[www.cosmosandharmony.com](http://www.cosmosandharmony.com)

---

COSMOS & HARMONY is an everyday personal care and toiletry essential brand inspired by nature and cultures - making everyday extraordinary. The product range covers a wide spectrum of natural wellness and environmental friendly products including personal wash (soap, shower gel, bath bomb), body lotion, hair care (shampoo, conditioner), cosmetics (natural lip gloss), aromatic diffuser. 'Its Ease Up with Style' soap collection, inspired by Thai culture, made it to the 'Don't Miss' product list for foreigners - offered in three scents: Thai perfume (Nam Ob Thai), Thai boxing (Muay Thai) and Hermit Self-stretched (Wat Po inspired). All collections come in award-winning packaging design that work perfectly as a gift from nature either for yourself or anyone.



## Palama-lapa Co., Ltd.

ERB

---

**Contact:**

Palama-lapa Co., Ltd.

657/120-121 Charansanitwong 41, Arunamarin,  
Bangkoknoi, Bangkok 10700 Thailand

Tel: +(66) 2 255 5872

Email: sales@erbasia.com

FB: Erbthailand

IG: erbthailand

www.erbasia.com

---



'Erb' derived from an old Thai expression 'erb-im', which referred to the radiant glow of Thai women from eras past, a testament to their physical well-being and spiritual contentment. Dedicated to the art of fine living, women of the Siamese royal court pampered themselves with beauty regimens and indulgent botanical preparations. Their beauty was legendary, their allure irresistible. Erb harnesses the power of natural ingredients using the latest scientific innovations, resulting in products that deliver exceptional benefits and induce a delightful sensorial experience. Erb reinterprets traditional Siamese indulgences, bringing a touch of bliss to modern life.





## La Orr

---

**Contact:**

La Orr

308 soi Chaiyaprupek, Sukhumwit Rd,  
Prakhanong, Wattana Bangkok 10110

Tel: +(66) 83 554 7942

Email: ornamentsss@gmail.com

FB: LaOrr.ornaments

IG: laorr\_ornaments

---

'La Orr' means delicate beauty in Thai. At La Orr, exquisite art and original beauty can be expressed through accessories that add beauty to everyday life. Vivacious timeless jewelry pieces are created through experimentation to revitalize local materials with delicate designs with a touch of true craftsmanship. La Orr's collections feature the luxurious use of Thai silk in its finest glory, encapsulating women's joy and the enchanting world of oriental culture. The use of local materials and traditional techniques fuse beautifully to create impeccable jewelry that is stunning yet perfect for enjoying in everyday life.



# Narai Intertrade Co., Ltd.

NARAYA

---

**Contact:**

Narai Intertrade Co., Ltd.

220/4 Moo 4, Chaengwattana Rd., Pakkred,  
Pakkred, Nonthaburi 11120 Thailand

Tel: +(66) 2 502 2000

Email: [cs@naraya.com](mailto:cs@naraya.com)

FB: NaRaYaCo

IG: [naraya\\_official](#)

[www.naraya.com](http://www.naraya.com)

---



Over three decades, NaRaYa has grown from humble beginnings into becoming one of the most influential brands in Asia. NaRaYa's fabric creations are not only beautiful and unique but show meticulous attention to detail, which is apparent at every step of the creation process. There is no surprise that they have become sought-after items for tourists visiting the Kingdom of Thailand. With its unique design and appreciated quality, it is known amongst a big fan-following as the "Bangkok Bag" or "曼谷包" (Mun Ku Pao) in Mandarin Chinese, the "Ribbon Bag" in Japanese, and the Butterfly Bag or "HU TEIB TOI" in Cantonese.



## Puri Co., Ltd. PANPURI

---

**Contact:**

Puri Company Limited

127 Gaysorn Tower, 24th Floor,

Unit A,D Ratchadamri Road.,

Tel: +(66) 2 253 5959

Email: [customerservice@panpuri.com](mailto:customerservice@panpuri.com) /

[info@panpuri.com](mailto:info@panpuri.com)

FB: [panpuriofficial](https://www.facebook.com/panpuriofficial)

IG: [panpuriofficial](https://www.instagram.com/panpuriofficial)

[www.panpuri.com](http://www.panpuri.com)

---



Originated in Thailand, PAÑPURI offers clean beauty regimens and a wellness lifestyle experience inspired by age-old traditions of the east. It aims to be the one true voice that stands for clean beauty - beauty that is more than skin-deep, that starts from within and is connected with everything around us. Each PAÑPURI formulation is a modern expression of this belief - each ingredient hand-picked, sustainably-sourced and screened through its proprietary ZeroList™ standard that prohibits over 2,300 questionable ingredients. Experience true clean beauty that is good, effective and necessary - for a happier, healthier and more beautiful you.



# Phu Klon Country Club Ltd., Part

## PHU KLON

---

**Contact:**

Phu Klon Country Club Ltd., Part  
132 Moo 2 Mokjampae Muang Maehongson  
Thailand 5800  
Tel: +(66) 53 282 579  
Email: yai.klin@gmail.com  
FB: PhuKlonMudSpa  
www.phuklon.co.th

---



Hidden in the luscious hills of Northern Thailand in Mae Hong Son province is a wealth of healthy abundance and endless discoveries of natural wonders. Known as an ecotourism destination, rich in traditions, this is a source for PHU KLON, mineral mud, and mineral spring water that are emitted from an underground source that is rich with minerals, creating mud and clay that is highly beneficial for human health and skin. A powerful remedy that comes straight from nature.



# Phutawan Herb and Cosmetic Co., Ltd.

## PHUTAWAN

---

**Contact:**

Phutawan Herb and Cosmetic Co., Ltd.  
918 M.2, Bang Prong, Mueang Samut Prakan  
District, Samut Prakan 10270 Thailand

Tel: +(66) 2 756 7170

Email: phutawanofficial@gmail.com

FB: phutawan.official

IG: phutawan\_official

www.phutawanshop.com

---



In 1999, the PHUTAWAN brand was founded on a keen interest and belief in the power of medicinal plants and the organic local ingredients of Thailand. It started from experimenting with soaps that suited the needs of friends and family but then it grew. In 2004, the first small shop branch was opened and PHUTAWAN was trademarked and the brand grew even more. 2015 marks another milestone where PHUTAWAN's new factory was established and eventually certified with GMP and ISO22716 standards. Through it all, the innovation never stopped. PHUTAWAN continuously develops new products and drives the reach of these natural alternatives to people in all corners of the world.



# Plan Creations Co., Ltd.

## PLAN TOYS

---

**Contact:**

Plan Creations Co., Ltd.

Plan House Sathon Soi 10, Silom, Bang Rak, Bangkok 10500

Tel: +(66) 2 237 9070

Email: [mktg@plantoy.com](mailto:mktg@plantoy.com)

FB: PlanToys

IG: [plantoyofficial](https://www.instagram.com/plantoyofficial)

[www.plantoy.com](http://www.plantoy.com)

---

At PlanToys, sustainability and child development are our top priorities. By focusing on child safety and age milestones during design and production, our wooden toys enhance both physical and cognitive development. With a strong mission to create a sustainable world, PlanToys intentionally considers every single step of production to minimize environmental impact. This mission is implemented through the three pillars of PlanToys business, also known as our “Sustainable Way.” This includes Sustainable Material, Sustainable Manufacturing and Sustainable Mind.



# RESTIER LATEX FACTORY

## RESTIER

---

**Contact:**

RESTIER LATEX FACTORY

99 Moo.9,Huay Yai, Bang Lamung, Chonburi,  
Thailand 20150

Tel: +(66) 33 001 550 /, +(66) 61 481 5806 /,  
+(66) 95 401 1910

Email: [customerservice@restierlatexfactory.com](mailto:customerservice@restierlatexfactory.com)

FB: RestierThailand

IG: restierthailand

[www.restier.com](http://www.restier.com)

---

RESTIER is a leading Thai brand of natural Latex bedding luxuries. Equipped with dedicated research and a passionate product development team to understand the modern needs of luxurious sleep. RESTIER has created an indulgent selection of award-winning and regionally acclaimed bedding and bed furnishing products, combining the superb quality of Thai natural Latex with superior ergonomics design, innovation and 'green' manufacturing, infused with the meticulous spirit of Thai artisans. Renowned for its uncompromising stance on luxurious quality and purist belief of a true 'renewal' through nature's purity, RESTIER is being fast recognized as a leading international 'green' luxury brand, relevant to modern day living indulgences.



## Siam Royal Orchid Co.,Ltd.

### ROYAL ORCHID COLLECTION

---

**Contact:**

Siam Royal Orchid Co.,Ltd.

94-120 Charoen Muang Rd., Muang,  
Chiang Mai 50000 THAILAND

Tel: +(66) 61 685 0723 /, +(66) 53 245 598 /,  
+(66) 53 249 802

Email: [siamroy@cm.ksc.co.th](mailto:siamroy@cm.ksc.co.th)

FB: [siamroyalorchid](https://www.facebook.com/siamroyalorchid)

[www.siamroyal.com](http://www.siamroyal.com)

---



Since 1978, Royal Orchid Collection has been creating extraordinary jewelry inspired and made, or rather treasured, from nature. Using real flowers, buds, leaves, stems, seed pods, roots in all exotic shapes and forms coupled with design value, workmanship and technical prowess, treasures from nature are created. Each masterpiece brings to light what nature has gifted to humanity and the beauty lies within the single moment of nature captured in each creation.



Cypress leaves





# Sabina Public Company Limited

## SABINA

---

**Contact:**

Sabina Public Company Limited  
12 Arun-amarin Rd., Arun-amarin,  
Bangkoknoi, Bangkok 10700, Thailand  
Tel: +(66) 2 422 9400  
Email: [crm@sabina.co.th](mailto:crm@sabina.co.th)  
FB: SabinaThailand  
IG: sabina\_ig  
[www.sabina.co.th](http://www.sabina.co.th)

---



Sabina was found in 1958 as lingerie manufacturer and distributor in Thailand. The company operates under the concept of “Create Value with Innovation” aim to build Sabina lingerie brand integrity with new innovations as well as modern fashion, accepted quality, consist and fits with the needs of all women in all countries and along with social responsibility.



## Palida Co.,Ltd. SATIRA

---

**Contact:**

Palida company limited

147 Pracha-uthit Road, Bangkok 10140 Thailand

Tel: +(66) 2 426 1030

Email: info@satirathai.com

FB: SatiraSpaProduct

IG: satirathaiofficial

www.satirathai.com

---

Satira means “Longevity of Happiness”. The meaning reflects the brand’s true belief in bringing authentically Thai ways of herbal wisdom to promote well-being and longevity of life – creating the synergy between physical and mental harmony for all. Specializing in rejuvenation using Thai herbs since 1999, Satira has carefully selected indigenous raw materials to assure an authentic experience and quality Thai herbal spa products always. Satira passionately believes in the power of legendary Thai herbs that can heal and rejuvenate lifelong physical-mental holistic wellness, fusing passion with Thai wisdom heritage to create Authentic Herbal Recipes that bring the longevity of well-being into everyday life.



## Thor Global Co., Ltd. THORR

---

**Contact:**

Thor Global Co., Ltd.

108/134 Moo 9, Bang Krang, Muang Nonthaburi,  
Nonthaburi 11000, Thailand

Tel: +(66) 96 810 2070 /, +(66) 87 682 4778

Email: [thorr.living@gmail.com](mailto:thorr.living@gmail.com)

FB: [thorrofficial](https://www.facebook.com/thorrofficial)

IG: [thorr.th](https://www.instagram.com/thorr.th)

[www.thorrliving.com](http://www.thorrliving.com)

---

THORR was founded with the passion of Thai weaving culture, transforming wild cultural product into useful, stylish, unique, modern, very much fit with active urban lifestyles. Products are mainly made from home grown natural yarn from sedge plants. Every THORR product is meticulously woven by Thai artisans with a heart full of love. It requires high level of skills and painstaking attention to details to show the art of Thai weaving and dyeing.





# THAI STYLE SOLUTION

## **Design as post-pandemic solutions: Thailand is building a resilient economy from creativity and the country's design DNA**

The world has changed irrevocably after COVID-19. In a few days, the coronavirus spread across continents, bringing economic activity to a standstill. People, businesses, nations are being forced to adjust their living, strategies and policies to respond to the new norms.

To highlight the capacity of Thailand's creative and design industries, the Department of International Trade Promotion (DITP), Ministry of Commerce, has initiated 'Thai Style Solutions', the new global campaign to promote Thai products and design services as alternative solutions for the post pandemic world, offering new perspectives on the future of sustainable growth.

Mr. Somdet Susomboon, the Director General of the Department of International Trade Promotion (DITP), said that "The COVID-19 outbreak has caused global economic stagnation and supply chain disruption on a never-before-seen scale. At the same time, the environmental problems have accelerated. The path to recovery is therefore different. The growth strategy for the future will not be the same as the pre-COVID world.

Now the world is facing multidimensional crises. But there is always a solution to every problem, and Thai Style Solutions could be a future-proof model for those who are looking for new ways to create a better life in these challenging times.

Thai Style Solutions consist of five aspects:

### **1.Creative solution**

Combining Thai creative talents and flexible manufacturing, Thailand's ability to create and adapt quickly is a huge advantage for today's fast-changing demands. Thai designers and makers can work collaboratively from idea to final product in a very short period of time.

### **2.Design Solution**

The pandemic has a huge impact on many businesses especially the service sector which require a high degree of human interaction. Nevertheless, Thailand's service industry manages to overcome the limitation of remote working by exploiting technology and human sensibility. Design service businesses from interior, graphic, to packaging design continue to thrive, thanks to growing demands from overseas.

### **3.Growth Solution**

From environmental crisis to income inequality, rethinking the future of growth is an urgent agenda. Thailand's path to a sustainable economy is to link local craft businesses to global supply chains by encouraging forward-thinking designers to work collaboratively with traditional craftspeople and local communities. The results are innovative lifestyle products with a touch of craftsmanship and job creation across the country.

### **4.Green Solution**

Thailand's creators have long been eco-minded before global warming became a mega trend. When combining Thai designer's ability to think out of the box with environmentally-friendly practices, the results are innovative green solutions, from advanced bamboo materials to upcycling furniture and recycled textile. As the country is heading to a green manufacturing nation, making business with Thailand guaranteed a sustainable future for both your organization and the world.

### **5.Art Solution**

The emergence of Thai artists on the global stage is unprecedented. Thanks to the rise of social media, the curators and art lovers around the world can discover talented Thai artists and designers via online channels. As consumers are looking for unique creative expressions, Thai artists and designers fulfill the demand with state-of-the-art creations. The visionary collectors have commissioned Thai artists and designers to create bespoke pieces for their private residence, luxury hotels, superyacht.

The Thai Style Solutions campaign is an initiative by the Department of International Trade Promotion (DITP), the Ministry of Commerce, Royal Thai Government.

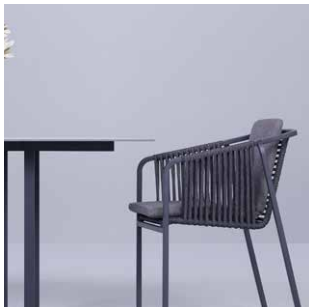

# Apirat Boonruangthaworn +SENSE

---

Contact:

Apirat Boonruangthaworn

69/1817 Ratburana Rd., Ratburana,

Ratburana Bangkok 10140

Tel: +(66) 94 329 6536

Email: [contact@apiratboonruangthaworn.com](mailto:contact@apiratboonruangthaworn.com)

[www.apiratboonruangthaworn.com](http://www.apiratboonruangthaworn.com)

---

Experience eco-unique, functional and innovative design through the eyes of Apirat Boonruangthaworn. Notable Thai designer Apirat Boonruangthaworn, after realizing that the design of new creative things to respond to the needs of beauty does not have to encroach on the environment, put all his efforts into producing unique, functional and innovative furniture. Under his own design concept, his works are considered a perfect combination of Thainess and environmental friendly sensibilities. After discovering his passion in eco-conscious design, Bangkok-born designer Apirat Boonruangthaworn has dedicated years to gathering knowledge and honing techniques in order to discover his own path of design and creativity. Apirat's furniture and decoration design strictly revolves around the concepts of being simple but exquisite, and innovative but functional. Meanwhile, seriously concerned about the environmental issues, Apirat persists with circular design – meaning his works not only meet the uniquely aesthetic and creative demands, but also serve the criterion of being environmentally friendly. As the global design market keeps evolving to remain dynamic, Apirat has realized that it is his challenge to discover new interpretations of Thainess and crafts in a timely manner. And until now, it can be said that he has successfully found a way to be reminiscent of the past while representing it in new forms along with

Continue >>

universal demand. Working as a freelance designer with many leading Thai and foreign manufacturers, Apirat has created a number of outstanding designs ranging from small decorative items to large furniture pieces. Such companies include Yothaka, E.G.C., Hawaii Thai Furniture, Corner43Decor, Deesawat, Practika, Fisher Mobel, Index Living Mall, VIN and VATIN. After years of accumulated experiences, Apirat has partnered with his fellow designers to start up “Our Studio”, a design studio, in 2007. Then in 2010, he established “Apirat Boonruangthawor Studio” to create furniture under his own philosophy, and finally launched his own furniture brand “+SENSE”, which is under his direction. It aims to minimize unnecessary details and maximize a human sense with eco-friendly consciousness in everyday objects. For his next step, Apirat expects to perfectly narrate and combine the sense of Thainess into every piece of his designs. In Apirat’s perspective, Thainess is something that cannot be seen or touched but felt. It is the tender, delicate way of thinking and living by concerning surrounding people and neighborhoods. Therefore, his work not only presents the simplicity and creativity of design but also gives users the experience of some care and thoughtfulness in every detail.



## Better Arts Group Co., Ltd.

5IVESIS

---

**Contact:**

Better Arts Group Co., Ltd.

75/78 Moo 11, Klongnueng, Klongluang,  
Pathumthani, 12120 Thailand

Tel: +(66) 95 191 9155

Email: [natcha@5sis.com](mailto:natcha@5sis.com)

FB: 5iveSis

IG: 5ivesishomedecor

[www.5ivesis.com](http://www.5ivesis.com)

---

Luxury home décor brand 5ive Sis creates with “tin minerals”, a pewter material that elevates decorative pieces to truly show-stopping levels. 5ive Sis turns pewter and precious metal wares into luxurious home decoration pieces that are delicate, exquisite and show-stopping. Start conversations with visiting guests at your home with distinctive works embedded with Oriental designs and zodiac motifs. The luxury home décor brand derived its name from the founders: five sisters who come from a family with a background in producing pewter materials and crafting tin. Seeing the value of pewter pieces that come from a mixture of silver and tin, 5ive Sis elevates the material into delicate decoration items that showcase Thai culture and beliefs. Designs exude an Oriental feel with zodiac motifs, while maintaining extremely modern aesthetics and functionality for practical, everyday use. Today, one of the brand’s best-selling items includes twine glasses decorated with birth month flowers, chess icons or 12 zodiac signs. The studio constantly explores new technologies, and other precious metals such as 24k gold and copper are also designed into products suited as premium gifts. In order to connect the history of the past to the present, Sumphat has gone on journeys to learn about long-lost craftsmanship and to revive

Continue >>



it through design. Driven by the Wabi Sabi philosophy, the works of Sumphat celebrate the beauty of human imperfections that enables us to feel. “We feel nothing from perfection, but we always feel something from imperfections,” explains Rush Pleansuk. As a result, each piece by Sumphat, which is created by hand, is truly emotional and one-of-a-kind. Sive Sis’s wine glass collections draw inspiration from Asian elements, from the Chinese zodiac to auspicious flowers and animals. Combining the brand’s signature pewter with lead-free crystal, the glasses can be used as wine glasses or decorative items.



## Angoworld Co.,Ltd. ANGO

---

**Contact:**

Angoworld Co.,Ltd.

31/7 Soi Suparaht 1, Phaholyothin Rd.,

Samsennai, Payathai, Bangkok 10400 Thailand

Tel: +(66) 2 874 7505

Email: [contact@angoworld.com](mailto:contact@angoworld.com)

FB: [angolight](#)

IG: [angolighting](#)

[www.angoworld.com](http://www.angoworld.com)

---



Ango creates sustainable home furnishing like lighting products and furniture from the local wisdom of craftsmanship and indigenous materials. Working collaboratively with architects, interior designers or project owners, Ango customizes designs for specific spaces and works for special requests – creating the design, making lighting pieces and exporting the finished products directly to customers. Ango creates sustainable products using low energy and focusing on handmade techniques. Handcrafted lighting is their specialty. The studio brings local techniques from artisans across Thailand, mainly from the Isan (north-eastern) region, blending such skills with their unique design. Using the technique of hand weaving and hand welding to connect points of the structure, Ango's designers choose different natural materials found in Thailand such as silk cocoon, rattan and mulberry tree bark to create products. Ango always admires and respects the local wisdom of craftsmanship. For example, the Halo Table Light marks one of the jewelry table lights created by Ango. With double layers of hand soldered wire matrix technique, the brass plated light is a spectacular handcrafted item that makes any living space unique and sophisticated.

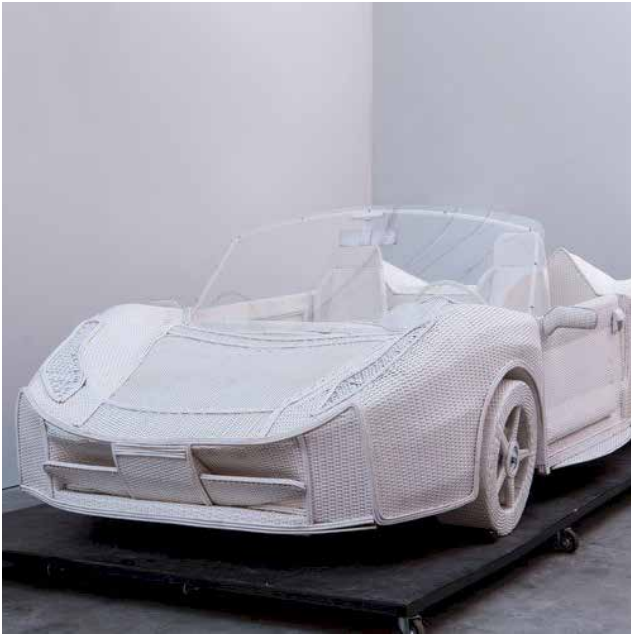

## Anon Pairot Design Studio Co.,Ltd.

### ANON PAIROT

---

**Contact:**

Anon Pairot Design Studio Co.,Ltd.

2F No. 1/6 Soi Ekamai 2, Sukhumvit 63,  
Klongtan Nua, Wattana, Bangkok 10110

Tel: +(66) 81 813 5691

Email: anon.pairot.info@gmail.com

FB: apdspages

<https://anon-pairot.squarespace.com/>

---

Thai industrial designer/artist Anon Pairot turns underrated local inspirations into stylish objects. Famous for his sense of humor and quirky designs, Bangkok-based Anon Pairot keeps experimenting on shapes, forms and materials with art, playfulness and innovative ideas. Art and design might be considered two different worlds, but these two arenas collide in the universe of Anon Pairot, a rising designer based in Bangkok.

Injecting art into every piece of work, Pairot has turned his designs into some kind of objets d'art, blending functions with emotional aesthetics and a hint of Thai culture. A mechanical engineering graduate, Pairot found his passion in industrial design and decided to further his study in this field. After an internship at London's Royal College of Art, he returned to Bangkok to establish his design studio Anon Pairot Design Studio. Since then, Anon Pairot has worked with numerous global brands, from Fendi and Phillippe Morris to Grohe and Heineken. His furniture designs have been displayed in the most prestigious places like Vitra Design Museum and Philippe Starck's design hotel. In 2017, he attracted global attention with his outstanding work Chiangrai Ferrari, showcased at the Venice Biennale. Recently, Anon Pairot has shifted his focus more to art. As a result, his creations have turned into much-coveted objets d'art that make every space more interesting.



## Arn Creative Studio

**Contact:**

Arn Creative Studio

126/38, 3rd Floor, Park Avenue Khlong Nuea,  
Wattana, Bangkok 10110 Thailand

Tel: +(66) 89 448 3941 / +(66) 2 050 9558

Email: tee@arn-creativestudio.com

FB: Arn.Creativestudio

IG: arn\_creativestudio

www.arn-creativestudio.com

Arn Creative Studio keeps it unconventional, turning the “old” into the “new” with bold, striking designs. Specializing in packaging design, Bangkok-based Arn Creative Studio aims to provide branding strategies, design solutions and digital communication services to small to large enterprises that seek something new. Despite its compact size, Arn Creative Studio has a diverse clientele, from small enterprises like independent restaurant New Heng Kee to global corporates like King Power, Andaz Hotel and the Ritz Paris. Although the studio features various services from branding, graphic design and art direction to digital communication services, the studio’s strength lies in reinterpretation and packaging design for the lifestyle and hospitality industry. Being flexible, adaptable and open-minded, Arn Creative Studio can provide design solutions that are unique, creative and striking.



## Atelier 2+

---

**Contact:**

Atelier 2+

Atelier2+ 66/115, 66/13 Phahonyothin Rd,  
Khwaeng Anusawari, Khet Bang Khen,  
Bangkok 10220

Tel: +(66) 85 815 7888 /, +(66) 85 121 2223

Email: [ateliertwoplus@gmail.com](mailto:ateliertwoplus@gmail.com)

[www.ateliertwoplus.com](http://www.ateliertwoplus.com)

---

Atelier2+ mixes Scandinavian minimalism with a Thai twist. Atelier2+ is a Bangkok-based creative studio whose works are somewhere between art and design, and theoretical and practical. It engages in many forms of creativity, from architecture and art to crafts and design. The studio also collaborates with other design studios located both locally and internationally. Ada Chirakranont and Worapong Manupipatpong graduated in Interior Architecture at KMITL in 2003, and obtained their MFAs from Konstfack, Sweden, in 2009. After moving back home, Ada and Worapong set up a small studio for carpentry work, and founded Atelier 2+ in 2010. The studio's works cover a wide range of art and design, from architecture and interior design to installations, furniture and other collaborations. "We are not only a thinker but also a maker who does not create only buildings and objects, but rather visual culture. I'm not sure how I see myself as a designer, craftsman, architect, or artist...probably, it doesn't really matter." Aiming to incorporate diversity in its works, the studio has been working with different groups of people including communities and entrepreneurs to develop works with diverse styles. "Dialogue" marks a project that the studio is currently developing in collaboration with communities and entrepreneurs, which will produce an eclectic mix of works based on individuals' own inner "dialogue".



## Atelier Pichita Co., Ltd.

ATELIER PICHITA

---

**Contact:**

Atelier Pichita Co., Ltd.

77/7 Ekkamai 12, Soi Jaroenjai North Klongtan,  
Wattana, Bangkok 10110, Thailand

Tel: +(66) 2 381 5391

Email: [info@atelierpichita.com](mailto:info@atelierpichita.com)

FB: AtelierPichita

IG: atelier\_pichita

[www.atelierpichita.com](http://www.atelierpichita.com)

---



Atelier Pichita creates wearable art by fusing fashion and sophistication with hand-woven techniques and local textiles. Clothes created at Atelier Pichita are one-of-a-kind for their hand embroidery and natural colour dyes. Textiles attained from local Thai artisans are fashioned into contemporary and striking collections suited for an international audience. A long-standing name in Thai fashion, Pichita is considered one of the pioneers of the industry. Its founder, Pichitra Boonyarataphan, launched her first design line in 1980 to national acclaim, after graduating from Chambre Syndicale de la Couture in Paris. She has since been dressing some of the most prominent women in Thailand and abroad –including members of the Thai Royal family. With the craftsmanship and utmost mastery of bringing the richest of fabrics together, the clothes made at this atelier evoke masterpieces on the haute couture level. Creating a unique twist with textiles attained from local Thai artisans and other natural materials, the fashion house supports and champions the wisdom of Thai hill tribes and villagers. Today, Atelier Pichita's timelessly sophisticated designs continue their legacy of fashioning local textiles into clothing lines for both women and men, accessories and home decor items. Embroidery, natural colour dying and

Continue >>

pattern drawings are used in printing on a wondrous array of different materials. What the atelier also focuses on is the use of sustainable materials, as well as recycled supplies, in order to fashionably and responsibly integrate into the lifestyle of all consumers.



# Yothaka International Co., Ltd.

AYODHYA

---

**Contact:**

Yothaka International Co., Ltd.

1028/5 Pong Amorn Building, 3rd Floor,  
Rama 4 Road, Thungmahamek, Sathorn,  
Bangkok 10120 Thailand

Tel: +(66) 2 679 8521 / , +(66) 2 679 8630

Email: [sales@ayodhyatrade.com](mailto:sales@ayodhyatrade.com)

[www.ayodhyatrade.com](http://www.ayodhyatrade.com)

---

AYODHYA crafts uniquely Thai home decorative goods from all-natural materials. Ayodhya combines natural materials with traditional Thai handicraft techniques and patterns to create highly functional and stunningly cosmopolitan products. Founded in 1994 by M.L. Pawinee Santisiri, Ayodhya has long been a pioneer in the embrace of natural, local, reusable and environmentally-friendly materials in their product and home furnishing designs. By working with local villagers and hill tribes across the country to source local materials including water hyacinth - the brand's signature medium - and hemp and cotton, Ayodhya provides supplementary income and skills development to Thai villagers. The brand's conscious approach to sustainable design also reduces waste in the natural environment and addresses the pressing issue of global warming.



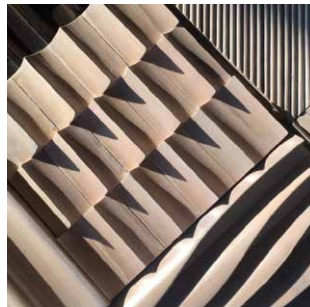

## Natural Unit Co., Ltd. BAMBUNIQUE

---

**Contact:**

Natural Unit Co., Ltd.

225 Praditmanutham Road, Phlapphla,  
Wang Thong Lang, Bangkok 10310 Thailand

Tel: +(66) 2 148 1125

Email: [info@bambunIQUE.com](mailto:info@bambunIQUE.com)

FB: BAMBUNIQUETHAILAND

IG: bambunIQUE

[www.bambunIQUE.com](http://www.bambunIQUE.com)

---

BambunIQUE sets out to create innovative, eco-friendly bamboo furniture and interior decorations. Tough but flexible, bamboo furniture not only makes BambunIQUE a unique furnishing but also meets the needs of environmentally friendly people. After meticulous research, bamboo has been chosen to be the main natural source of material for BambunIQUE, to create innovative, stylish furniture and decorations. These bamboo-made items are developed and produced to offer functional use as well as to express artistic creativity. In the process, BambunIQUE discovered that bamboo is an incredible natural material. The plant grows easily, taking hardly any time to mature, with no harm to the environment; therefore, it serves as the perfect natural source that aligns with the need for future sustainability. And, to avoid damage from moths and mold, BambunIQUE has developed an eco-friendly protective solution that can be applied directly to the bamboo. For more than a decade, BambunIQUE has become the top Thai manufacturer and exporter of bamboo-made interior and decorative furniture, known for great quality and unique styling. Specifically, quality means tough and durable furniture while unique refers to classic contemporary design with the delicate handicraft of local artisans. To remain the lead manufacturer of bamboo home goods, BambunIQUE never stopped its research and development efforts.

Continue >>

That's why the brand continuously puts out an array of signature pieces with a diverse and compelling assortment of bamboo materials, furniture, lighting, and accessories. The brand also collaborates with other leading brands in designing for many hospitality-oriented projects such as hotels, resorts, spas, and restaurants. Bambunique expects to present the true beauty of bamboo by combining craft know-how and unique style to create a masterpiece. The company uses only local Thai bamboo called "Phaetong - Dendrocalamus Asper", sourced from contracted farms all over Thailand. The firm concentrates in every process by adopting environmentally friendly innovative techniques while continuously exploring and developing wonderful and limitless materials for the future. Delicately beautiful through simplicity, Bambunique is committed to providing endless design discoveries along with creative conceptual art. The approach is always CRAFT meets INNOVATION, resulting in harmonious living at one with nature. The brand also aims to offer a signature design that is diverse and compelling, from interior decoration to furniture and exterior architecture – all of which will uplift the spirit of any space.

# Benjametha Ceramic Co., Ltd.

## BENJAMETHA

---

**Contact:**

Benjametha Ceramic Co., Ltd.  
6/4 Moo 6, Tambon Khuan, Amphoe  
Panare, Pattani 94190 Thailand  
Tel: +(66) 81 609 6834  
Email: emsophian@gmail.com  
FB: BenjamethaCeramic

---



Emsophian Benjametha showcases the beauty of Thailand's southernmost provinces through earthy yet elaborate ceramic works. Founded in Pattani province of Thailand, Benjametha Ceramics is the manufacturer of minimalist design products steeped in local history, heritage and philosophical beliefs. Try visiting Emsophian Benjametha's home in Pattani province and you will be surprised how peaceful it can be. Overlooking the vast, green rice fields, his house is surrounded by his ceramic factory, his little lamb farm and a compact archery range. Everything reflects his strong belief in empowering his community. With a background in architecture and a degree in furniture design from Paris, Benjametha returned to his hometown Pattani, one of Thailand's southernmost provinces and home to large Muslim populations, to empower his community through design. He founded a ceramics factory to create products from local clays. The tagline "Come from the Earth, Be with the Earth, Return to the Earth" not only reflects the brand's character, but also expresses Benjametha's belief based on Islamic philosophy. For people in his community, Benjametha Ceramics is both a source of income and local pride. For the next step, Emsophian aims to promote the Thai-Malayu culture through his new batik brand Lepas, which is inspired by the ethnic Lepas sarong.

## CORNER 43 DÉCOR

---

**Contact:**

**CORNER 43 DÉCOR**

2nd Floor, CV12 Residence, 25 Sukhumvit 53,  
Sukhumvit Road, Klongton-Nua, Wattana,  
Bangkok 10110 Thailand

Tel: +(66) 2 056 1320 /, +(66) 89 922 4243

Email: [info@corner43.com](mailto:info@corner43.com)

FB: [corner43decor](https://www.facebook.com/corner43decor)

IG: [corner43decor](https://www.instagram.com/corner43decor)

[www.corner43.com](http://www.corner43.com)

---



Corner 43 Decor's luxury furniture represents excellence in Thai craftsmanship. Luxury home furnishings and accessories company Corner 43 Decor creates products using sustainable materials, while preserving the rich heritage of Thai craftsmanship. For over 30 years, Corner 43 Decor has worked with inspiring Thai designers to create products that meet the needs of the times. Styles range from hints of the classic to contemporary and modern. But the one constant is the brand's distinctive and traditional weaving technique of rattan, their main material, which can be made into products as diverse as magazine holders, sofas and beds. These skillful techniques are passed on through generations by the artisans who have long worked with the brand, to their families and others interested in the craft - thus keeping this heritage alive and supporting community livelihoods into the future.



# Deesawat Industries Co., Ltd.

DEESAWAT

**Contact:**

Deesawat Industries Co., Ltd.

71/9 Changwattana Road, Saksi, Bangkhen,  
Bangkok 10210 Thailand

Tel: +(66) 2 521 1341

Email: [info@deesawat.com](mailto:info@deesawat.com)

FB: deesawat

IG: deesawat\_thailand

[www.deesawat.com](http://www.deesawat.com)

Bangkok-based wood maker Deesawat offers contemporary green furniture pieces that can fit both indoor and outdoor spaces. Deesawat has established itself as a global player in the wooden furniture industry, offering understated indoor and outdoor furniture pieces that showcase the beauty of their materials. Since 1972, Deesawat has become a household name in the global furniture market as a Thai brand that creates balance between natural materials, minimalistic style and sophisticated manufacturing. Its factory spans a space of 30,000 square meters, housing more than 200 skilled workers who produce various wood-based products, from doors and windows to furniture, building materials and custom-made pieces. Starting from sustainable plantation-grown or reclaimed teak wood, Deesawat has evolved through time, expanding into other kinds of materials like aluminum, stainless steel and synthetic rattan. The brand focuses on showcasing the beauty of the materials and superior Thai carpenter skills through simple yet elaborate designs. Empowered by high manufacturing standards, Deesawat can cater to the needs of customers in every segment, from an individual client to large corporates. But what makes the brand stand out in the global market is its attention to the emotional element: Deesawat

Continue >>

doesn't only offer something functional, but also something that delivers comfort and happiness. While exports are restricted during the pandemic, Deesawat aims to attract more customers through online channels. It also plans to adapt its designs to be more compatible to the needs of people in this generation that focus more on quality and eco-friendliness.



## Mae Fah Luang Foundation under Royal Patronage DOITUNG

---

**Contact:**

Mae Fah Luang Foundation under Royal Patronage  
BKK Office, 1875/1 Rama IV Rd. Lumpini,  
Pathumwan, Bangkok 10330 Thailand

Tel: +(66) 2 252 7114 Ext. 201

Email: [jackrayu@doitung.org](mailto:jackrayu@doitung.org)

FB: MaeFahLuangFoundation

[www.maefahluang.org](http://www.maefahluang.org)

---



DoiTung presents skillfully made local handicrafts in contemporary designs. A Thai-owned social enterprise, DoiTung's handicrafts are made by ethnic minorities in Northern Thailand with great delicacy, and through environmentally-friendly processes. Each product epitomizes the uniqueness of nature, local stories and indigenous cultures of Doi Tung. The DoiTung social enterprise was established by the Mae Fah Luang Foundation under Royal Patronage, which was set up around 30 years ago by HRH Princess Srinagarindra, mother of King Rama VIII and King Rama IX. The enterprise's business model enables local hill tribes to give up their reliance on illicit drug cultivation and trafficking, by transforming them into skilled artisans and craftsmen. This holistic approach also promotes self-reliance by providing sustainable incomes for their communities, as well as preserves the area's local environment and cultural heritage.



## DOTS Design Studio

---

**Contact:**

DOTS Design Studio

89/1 Techa Wanit Road, Bang Sue,

Bangkok 10800

Tel: +(66) 2 279 1790

Email: [dots.designconsult@gmail.com](mailto:dots.designconsult@gmail.com)

FB: dots design studio

[www.dots-designstudio.com](http://www.dots-designstudio.com)

---

Dots Design Studio aims to connect the dots that other people miss through fun designs. Dots Design Studio is a Bangkok-based multidisciplinary design studio that focuses on experimenting with innovative design processes and various materials. Dots is a one-stop service design brand whose work covers product, interior and space design. It was co-founded in 2002 by Krit Phutpim, an award-winning design director. The brand has been known for their well-rounded services and well-finished designs, driven by a team of experts: designers, communication designers, interiors and strategists. They work in harmony to connect the dots that other people miss, by seeing the bigger picture while remaining detail-oriented. As such, they aren't afraid of having fun using experimental processes and various materials, such as wood, metal and leather. It's easy to run out of fingers to count all of Dots's project collaborations, products, art installations, and interior and exterior designs. The brand has also made waves for its Dot's Object lifestyle products brand, with the uniqueness of "Plybike", a wooden bicycle. Also, the studio has launched a reinterpretation of the traditional Thai herbal inhaler as a cooler version called "Arma Herbal". Every design sensation will not be left out as experiences of clients and users are what the company holds dear; Dots thoughtfully gathers all perspectives from their specialists in various fields to make every conceptual idea functional. They then deliver every product with a distinctive design dialect; that may sound like a foreign

Continue >>



concept to traditional ears, but it surely adds euphoria to daily life. Dots executes their product development brilliantly, bringing culture alive through contemporary everyday objects with the belief that Thainess doesn't have to look Thai. As creativity depends on how you connect the dots, the brand gracefully applies creative approaches to the new normal, where global changes afford room for the brand to grow. The upcoming collaboration with Bambunique, a Thai furniture brand, promises a surprising approach toward bamboo as a material. Dots is trusted amongst clients who dare to redefine themselves.

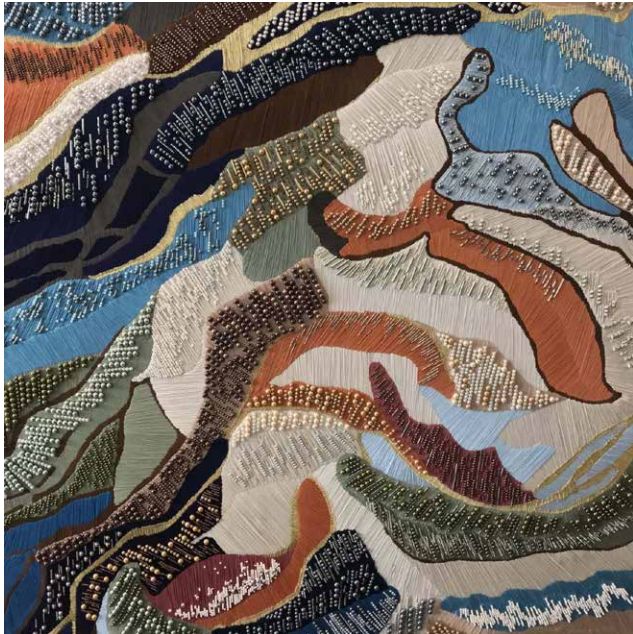

## I Don't Have Favorite Color Co., Ltd.

EAST STUDIO

---

**Contact:**

I Don't Have Favorite Color Co., Ltd.  
32 Soi Charoenakorn46 Charoen Nakhon Rd,  
Bang Lamphu Lang, Bangkok 10600 Thailand  
Tel: +(66) 82 989 5645 / +(66) 82 956 4624  
Email: [contact@ease-studio.com](mailto:contact@ease-studio.com)  
FB: [ease.emb](https://www.facebook.com/ease.emb)  
IG: [ease.studio](https://www.instagram.com/ease.studio)  
[www.ease-studio.com](http://www.ease-studio.com)

---



Ease Studio recreates ordinary yet meaningful objects that reflect the beauty of everyday life. By integrating emotional value into their products, Ease Studio focuses on embroidery, based on the family business of Nichepak, one of the founders, as an embroidery factory with more than 30 years of experience. A Bangkok-based, multidisciplinary atelier started back in 2014, as well as an offshoot of a 30-year-old family-run embroidery business, Ease Studio, founded by Nichepak Torsutkanok and Wanus Choketaweesak, combines industry and experiment, craft and design to make interior products, furniture, partitions, lamps, installations and bespoke artwork that integrates graphic op-art of machine-generated and traditional hand embroidery. "By exploring colours, materials and textures, we aim to create new experiences for surface design and products through experimental looks and methods," say the founders. Having planned to expand into global markets, the studio is currently working with top international hotel brands such as Shangri-La in China, creating a large wall décor for the hotel. The studio is keen to apply traditional Thai techniques of hand embroidery with industrial textile weaving in the installation and interior design products.



## Curated Co., Ltd. EK THONGPRASERT

---

**Contact:**

Curated co., ltd.

5/103 tessabasnaongkro rd. Ladyao

chatujak Bangkok 10900

Tel: +(66) 80 269 6660

Email: ek.t@curated.co.th

FB: Ek.Thongprasert.Antwerp

---

Designer Ek Thongprasert brings a conceptual, creative and playful Thai touch to fashion. Ek Thongprasert's clothing and jewellery redefine Thai art and cultural techniques into conceptual, avant-garde and creative collections. Boasting an element of gender fluidity and agelessness, the designer's works have long been well-received by the fashion-forward set. Ek Thongprasert is known among fashion insiders as a designer who creates works that are highly conceptual and avant-garde. A graduate of the Royal Academy of Fine Arts in Antwerp, the designer's clothing and accessories innovatively refashion old handicraft techniques and local materials into contemporary designs for the international market. Some of Ek Thongprasert's most enduring pieces include the silicone necklace, while recent clothing collections have been inspired by sacred talismans and tattoos. Although Thai motifs are sometimes present in his work, the brand's essence also embraces gender fluidity and agelessness – a trend that the designer believes will influence the industry. Beyond the runway, Ek Thongprasert has recently designed bridal jewellery and uniforms with various brands in China.



## Sontaya Pansupa GRAJANG

---

**Contact:**

Sontaya Pansupa

119 BIS building, 2D8C Room, Mahaesak Road,  
Suriwong, Bangrak, Bangkok, Thailand

Tel: +(66) 89 799 7946

Email: spansupa@hotmail.com

FB: Grajang

IG: grajangjewelry

www.grajang.com

---

Grajang presents luxury fine ornaments using traditional Thai motifs and patterns. With the delicate and exquisite beauty of traditional Thai patterns, Grajang aims to attract the modern jewelry world's attention with their unique decorative accessories. Truly passionate with traditional Thai patterns, jewelry and lore, the Grajang brand has created vintage designs of fine ornaments to meet modern trends and tastes. Grajang expects that the contemporary design combined with modern production techniques will appeal to more people, widening the appeal of Thai arts and aesthetics, allowing them to be appreciated through a novel approach. In order to provide more up-to-date looks in terms of jewelry, Grajang has simplified Thai traditional motifs to be more streamlined in shape. However, the designs remain delicate and charming, with a luxurious touch. Meanwhile, by applying colours and trends from the guidance of Trend Jewelry Design Forecast (TFJ), Grajang strives to create modern jewelry that retains the distinctive charm of Thai arts. Inspired by John Hardy, who revives and recreates Bali jewelry-making traditions, Grajang aims to create Thai traditional patterns like "grajang" to be well-known and accepted globally. The brand currently works to make various unique and outstanding designs by adapting more grajang patterns before expanding to use other Thai traditional arts and patterns. The brand prides itself on the value of authenticity; it is the soul of local Thai society that makes each piece truly one of a kind.



## Bathroom Design I-Spa Co., Ltd.

### I-SPA

---

**Contact:**

Bathroom Design I-Spa Co., Ltd.

729 /150-152 Ratchadaphisek Rd, Bang Phong

Phang, Yan Nawa, Bangkok 10120 Thailand

Tel: +(66) 2 683 7322-3

Email: [export@bathroomtomorrow.com](mailto:export@bathroomtomorrow.com)

FB: BathroomISPA

IG: [Ispa\\_global](#)

[www.bathroomtomorrow.com](http://www.bathroomtomorrow.com)

---

Bathroom Design I-Spa offers a full range of highly innovative technology and design of bathroom products, furniture, and fittings. One of Thailand's leading manufacturers of bathroom products since 1995, Bathroom Design I-Spa recently created products to match the 'New Normal' lifestyle such as a self-installed, freestanding bathtub. With the expertise in bringing innovation, technology, and aesthetic appeal together, Bathroom Design I-Spa will continue to develop new products that create inner peace through a five-sense therapy for both domestic and international markets. The company is currently focusing on innovating its own technology integrated by oriental sciences and sensation of spa therapy, to create bathroom products that meet customers' demands, both functionally and aesthetically.



# KORAKOT INTERNATIONAL LIMITED PARTNERSHIP

KORAKOT

**Contact:**

KORAKOT INTERNATIONAL LIMITED PARTNERSHIP  
355 Moo10 BaanLaem, Phetchaburi 76110, Thailand

Tel: +(66) 32 772 036 / +(66) 95 764 4949

Email: korakot.aromdee@yahoo.com /  
korakot.thasanee@gmail.com

FB: Korakotdesign  
www.korakot.net



Thai artist and designer Korakot Aromdee empowers local communities through design, craftsmanship and sustainable materials. From architecture to furniture products, Korakot Aromdee attracts the global spotlight by matching modern design with folk crafts and sustainable natural materials. It can be said that the design profession of rising Thai designer Korakot Aromdee was born out of his passion for art. When he was young, he spent his free time sketching. He even turned that passion into a thesis for his undergraduate degree at Burapha University. But things changed when he decided to further his studies at the Faculty of Applied Arts at Silpakorn University, where he was encouraged to integrate local crafts into his work. It was then he looked back to his heritage and decided to turn what he was familiar with the most, which are fishing and the art of kite making, into designs. The ropes used in fishing and the bamboo for making kites are put together to create stunning works, creating a new source of income for people in his community that used to depend on the fishing seasons. For many years, Korakot Aromdee has empowered his community through his eye-catching and sustainable designs. The main material, which is the highly durable Seesuk bamboo, is combined with local kite making techniques and fishermen's knotting skills to create striking furniture pieces, sculptures or even architectural elements.



## Labrador Factory

### LABRADOR

---

**Contact:**

Labrador Factory

3/1 Nonthaburi 39 Sanambinnam Rd.,

Thasai, Muang, Nonthaburi 11000 Thailand

Tel: +(66) 2 951 3488

Email: [labradorfactory@gmail.com](mailto:labradorfactory@gmail.com)

FB: [labradorfactorypage](#)

IG: [labradorfactory](#)

[www.labradorfactory.net](http://www.labradorfactory.net)

---

Labrador aims to use high-quality materials to reduce waste. With a belief in high quality raw materials that can be easily recycled, all of Labrador's products are strictly created to be eco-friendly, producing less waste in the production processes and as finished products. Labrador requires that their raw materials are good, high-quality items that are eco-friendly and recyclable; therefore, all of Labrador's products are made from premium quality leather and materials. Such materials accentuate the durability and lifelong attractiveness of Labrador's products, while helping the company reduce waste. For more than a decade, Labrador has never stopped sourcing new eco-friendly materials to be used in the brand's products, including carry-all bags, gadget bags, wallets and stationery items. It can be said that each piece is designed under strict eco-friendly ethics. Meanwhile, the company has launched "Relabrador", which transforms recycled leathers into a fine handmade leather product collection. The company also aims to create products using environmentally friendly innovation processes that consume the least amount of energy possible. Creativity, simplicity and Green awareness are the key concepts of Labrador. These concepts also reflect Thai characteristics that are full of a sense of humor, modesty and aesthetic delicacy. Under those philosophies, Labrador, as a modern craft

Continue >>

leather atelier, expects to help raise awareness about waste amongst consumers as well as elevating the quality of Thai products. The brand aims to be accepted from both domestic and international markets as a sustainable, creative Thai leading business and product brand.





## Two n five Co., Ltd. LAMUNLAMAI.CRAFTSTUDIO

---

**Contact:**

Two n five Co., Ltd.

5/5 Saladaeng road Silom Bangrak,

Bangkok Thailand

Tel: +(66) 84 044 0961 / , +(66) 89 488 6333

Email: lamunlamai.craftstudio@gmail.com

FB: lamunlamai.craftstudio

IG: lamunlamai.mai

www.lamunlamaicraftstudio.com

---

Lamunlamai.Craftstudio creates ceramic crafts with hands and heart. Lamunlamai.Craftstudio blends Thai craftsmanship skills with an industrial approach to increase scale in terms of value and production processes. Nol Netprom and Nopkamol Akarapongpaisan followed their hearts to make crafts cool again. Starting with a studio on the rooftop of Nol's house, the duo developed the concept of ceramic pottery products for daily use. Today, the first thing that comes to mind when the term "lamunlamai" pops up is pastel (think light, gentle hues – the name itself means soft, tender or mellow in Thai). When Nol experimented on porcelain colour coatings, the palette came out giving off warm, homey vibes. The name of the brand thus derived from such tones, to define the products with a touch of gentleness. In addition to colour coating, Nol also imparts an expertise in techniques, while Nopkamol loves to apply texture in her works, delivering messages and feelings through objects. Since the founding of the brand in 2012, Lamunlamai.Craftstudio has enchanted a global audience with its authentic, statement-making stance, offering ceramic pottery products as well as design services via custom-made tableware and cutlery for a chef's table and art installations. Lamunlamai can be interpreted as providing three core-characteristics: the homey and warm vibes of design, the integration of expertise and the bal-

Continue >>

ance of customer needs with the brand identity. To date, it has collaborated with many brands, from decorative wall art with Starbucks to custom-made tableware for two-Michelin-starred restaurant Sorn. The latter changed Thailand's food scene, creating conversations between chefs and diners through custom-made tableware. The gentle vibes of the products result from the integration of the founders' experiences and skills. For Nol and Nopkamol, having the "lamunlamai approach" is the foundation for efficient, non-verbal communications with clients and end-users. The approach can be adapted for the pandemic, where, for example, custom designed cutlery and tableware for fine dining restaurants help to enhance the culinary experience without crossing social distancing lines. The firm has also increased productivity, having up-to-date online platforms to keep up with their clients. Lamunlamai. Craftstudio is expanding into Europe and the United States, fueled by the positive feedback from their exhibitions in Maison&Objet, Paris. Aiming to produce more product lines that speak for clients in selected stores and art galleries, the brand is tirelessly developing their signature colour coating and textures with a twist of Thai craftsmanship through materials and production processes.



## ASIA COLLECTION CO., LTD.

### MASAYA

---

**Contact:**

ASIA COLLECTION CO., LTD.

59,61,63,65 captainbush lane, charoenkrung rd.,  
bangrak, bangrak, bangkok 10500

Tel: +(66) 81 938 8498

Email: w\_a\_t@hotmail.com

www.apiwatchitapanya.com

---

Masaya presents the collector's masterpieces in brass casting highest levels of craftsmanship. From the traditional Thai technique used in brass Buddha statue forging to an art-nouveau style of furniture, Masaya is renowned for its unsurpassed bronze work that not only possesses strength, functionality and sturdiness but also gives furniture a luxurious and elegant touch. Designer Apiwat Chitapanya finished his master's degree in Applied Art from Silpakorn University, Bangkok. Having opportunities to design for many companies allowed him to experiment with atypical materials such as stainless steel, metal and brass casting. Apiwat aims to push his design beyond the norms by blending art nouveau and design together to create uniqueness. In order to present this concept, Apiwat chooses materials like brass to depict surreal beauty and unusual shapes that hint of a little fantasy. One of his most famous collections is the Ink collection. Inspired by Chinese paintings, this collection recalls the beauty of ink brush strokes in the forms of a dining chair, stool and bench. With color choices of black and gold, furniture from the Ink Collection can also be adapted with the use of a glass top or colourful upholsteries.



## Pimpen Co., Ltd. MOBELLA

---

**Contact:**

Pimpen Co., Ltd.

669 Moo 2, Sukhumvit Road, Bangpoomai,

Muang, Samutprakarn 10280 Thailand

Tel: +(66) 2 323 2887

Email: [mkt-export@mobella.co.th](mailto:mkt-export@mobella.co.th)

FB: [mobellagalleria](#)

IG: [mobellagalleria](#)

[www.mobella.co.th](http://www.mobella.co.th)

---

Mobella uphsters modern furniture with the best of Thai craftsmanship and materials. A renowned upholstery furniture brand, Mobella transforms groundbreaking design into a functional art piece. Not only an exclusive, made-to-order service, the brand has earned recognition for its unique designs and high quality fabrics. Established in 1992, Mobella has since gained an excellent reputation not only in Thailand, but also in Japan and Europe for its styles and substances. The Thai-born upholsterer offers a customization service to cater to style-conscious homeowners's satisfaction through its collection of sofas, armchairs, beds and home accessories. Led by award-winning designer Anuphon Yooyuen, Mobella's in-house designers are well-known for their creative minds that match modernized Thai elements with international design standards.



# MOONLER COLLECTION CO., LTD.

MOONLER

**Contact:**

MOONLER COLLECTION CO., LTD.

51 Moo 1, Sumranrath Doi Saket,  
Mueang Chiang Mai, Thailand

Tel: +(66) 96 556 3978

Email: [contact@moonler.com](mailto:contact@moonler.com)

FB: [moonler.furniture](https://www.facebook.com/moonler.furniture)

IG: [moonler.furniture](https://www.instagram.com/moonler.furniture)

[www.moonler.com](http://www.moonler.com)

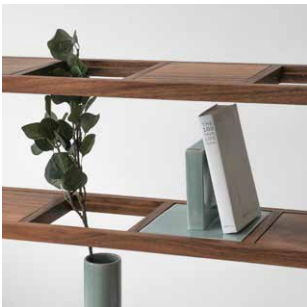

Moonler showcases authentic Thai craftsmanship through the natural beauty of local wood. Combining the notable characteristics of wood with the delicacy of local craftsmanship, Moonler aims to present stylish, high quality Thai wooden furniture. Starting from a small local handicraft shop in Chiang Mai province in 2008, in the northern part of Thailand, Moonler gradually developed its passion in local wood craftsmanship to become a large wood production and product distribution brand. With the expertise of wood making furniture, which has been passed through the generations, Moonler grew and expanded its production facilities and capabilities to its current premise of 4,000 square meters. This expansive space encompasses a wood workshop, metal workshop and showroom, located at Moonler's hometown, Doi Saket district in Chiang Mai. However, having only an expertise in handcrafted wood would not be enough for Moonler to thrive; design and creativity mark important factors in their evolution as well. Moonler, therefore, has invited many young designers to be part of the furniture making process, enhancing the traditional wood craftsmanship with fresh ideas and design savvy. Since its inception, Moonler has become one of the experts in the design and

Continue >>

manufacturing of wooden furniture, especially Monkey Pod Wood, which is Moonlers' main raw material. Moonler's collections are well-designed and delicately made, focusing on natural styling, clean lines, simple allure and contemporary aesthetics. Throughout the process of production and material use, Moonler's collections remain environmentally friendly. Meanwhile, the brand is committed to extending itself via more collaborations and development with the local community. They also continue to make Thai wooden furniture to be known and accepted as a green and high-quality product with aesthetics that reflect local craftsmanship and skills.



## Suda & Co Co., Ltd. MUUDS

**Contact:**

Suda & Co Co., Ltd.

96/8 Moo 6, Panthai-Norasing, Meuang Samut

Sakhon, Samut Sakhon, 74000, Thailand

Tel: +(66) 9 9414 2944

Email: [hello@muuds.design](mailto:hello@muuds.design)

FB: [muuds.design](https://www.facebook.com/muuds.design)

IG: [muuds.design](https://www.instagram.com/muuds.design)

[www.muuds.design](http://www.muuds.design)

Muuds combines scent and design with an innovative paper diffuser. What if your diffuser could play another part as a beautiful accessory, standing out at your favorite corner? Muuds skips the traditional diffuser sticks and goes straight to paper that can absorb scent and colours. Also, the shape of Muuds's paper diffuser replicates the Thai crown flower, which is well-known for its pleasurable scent. Sudaduang Nakhasuwan launched Muuds as Thailand's first diffuser that has distinguished the brand from other names in the wellness industry. Competitors in the scent-maker market may only focus on their aromas, but Muuds has gone beyond by bringing in intriguing design and advanced technology. Sudaduang started her career as a lecturer at the Faculty of Architecture, Thammasat University, before becoming a mother, which shifted her towards product design, with creations mostly related to paper techniques. Now developing new designs for Muuds, Sudaduang aims to expand the brand's international market. Her new designs come with flexibility in function for home decorating, and they have been well received on a global level. The Blooming Bell aroma diffuser, for example, is now included in MOM (the digital platform of Maison&Objet).

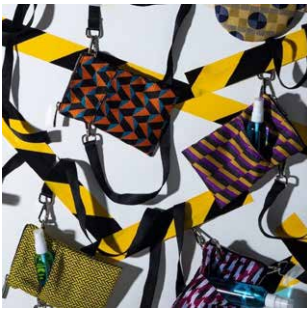

# Onemorething Co., Ltd.

ONE MORE THING

---

Contact:

Onemorething Co., Ltd.

2, Suksawad 5, Suksawad Road, Bangpakok,  
Ratburana, Bangkok 10140 Thailand

Tel: +(66) 64 615 4417

Email: [hello@onemorething.co.th](mailto:hello@onemorething.co.th)

FB: [omtpatternbreaker](https://www.facebook.com/omtpatternbreaker)

IG: [omt\\_patternbreaker](https://www.instagram.com/omt_patternbreaker)

[www.onemorething.co.th](http://www.onemorething.co.th)

---

Saran Yen Panya always creates surprises by giving new life to materials we once overlooked. Saran matches unexpected materials to create a bold piece with a story to tell. With his background as a “story-telling” design graduate, he makes sure his products, from furniture to fashion, reflect stories from his surroundings. After graduating from the Department of Industrial Design at Chulalongkorn University, Saran continued to nurture his passion for design by pursuing a master’s degree in Sweden, where he delved deeper into the scope of story-telling design. What he learned from the story-telling design program inspired him to start narrating stories of Thai society through quirky designs. Saran started by interpreting Thailand’s economic disparity and presenting the concept through a chair made from contrasting materials – colourful plastic baskets from the fresh market and Victorian-style wooden legs. Now Saran is expanding his expertise to more collaborations with other brands, including innovative textile design with One More Thing and story-telling design for some online retail platforms. He is setting his marketing direction toward the way of “Industrial craft”, which means attracting customers from the mass market with not-so-mass tastes.





## Puri Co., Ltd. PAÑPURI

### Contact:

Puri Co., Ltd.

127 Gaysorn Tower, 24th Floor, Unit A,D  
Ratchadamri Road., Lumpini, Pathumwan,  
Bangkok 10330 Thailand

Tel: +(66) 2 253 5959

Email: [info@panpuri.com](mailto:info@panpuri.com)

FB: [panpuriofficial](https://www.facebook.com/panpuriofficial)

IG: [panpuriofficial](https://www.instagram.com/panpuriofficial)

[www.panpuri.com](http://www.panpuri.com)

Pañpuri fully embraces a natural and organic wellness lifestyle with their internationally-loved beauty and personal care products. Synonymous with luxury and clean beauty, Pañpuri fills the shelves of the most prestigious spas and hotels around the world. Their beauty skincare and home ambiance products showcase the best of signature Thai scents while promoting the benefits of an organic lifestyle. Founded in 2003, Pañpuri is now a household name for those seeking luxury and clean beauty skincare regimens. With the aim to present “Asia’s best-kept beauty secrets”, the brand’s Eastern approach features efficient Asian ingredients like royal lotus. What first began simply with a milk bath and massage oil has now expanded into an extensive range that encompasses skin care, hair care, bath & body and home ambiance. As one of the biggest names for holistic wellness in Thailand, Pañpuri is renowned for distilling signature Thai scents, such as lemongrass to jasmine, into their products, which are organic and natural. Using a minimal aesthetic for all their wellness destinations and packaging, the brand truly encompasses a “clean” mindset by minimizing plastic use and an environmental impact. As a brand that has fans all around the world, Pañpuri has worked with world-renowned designer Jean-Marc Gady, as well as international teams in order to create limited edition products and exceptional packaging for different markets in various countries. Their popularity spans across Malta, France, China, Korea and Japan, where their store sits at the upscale Ginza district, while their presence online is also integrated seamlessly.

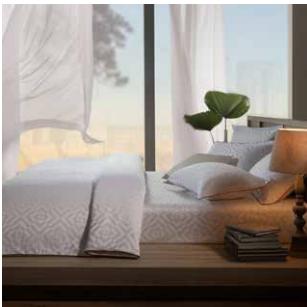

## Textile Gallery Co., Ltd. PASAYA

---

**Contact:**

Textile Gallery Co.,Ltd.

77/191-192 Sinn Sathorn Tower, Krungthonburi

Road, Klongsarn, Bangkok 10600 Thailand

Tel: +(66) 2 440 0955

Email: info@pasaya.com

FB: PASAYA.shop

IG: pasayashop

www.pasaya.com

---

Pasaya has grown into a home-decor textile manufacturing empire with a global reputation for outstanding quality and design. Pasaya is a big player in the local textile manufacturing scene. With design-oriented marketing and top quality products, the brand is now globally well-known and has been expanding into more lifestyle and fashion products. Beauty, intelligence, elegance and independence are the four characters of a woman whose persona inspired the name "Pasaya". Originally founded as Satin Textiles Co., Ltd. in 1986, the brand developed a more modern presence with a new name "Pasaya" a decade later as international sales doubled and the brand expanded its design scope. Pasaya's first flagship store opened at Gaysorn Shopping Mall in 2002 with products ranging from home decorating textiles and made-to-order fabric products to tailor-made clothing.



# PATAPIAN STUDIO Co., Ltd.

PATAPIAN

Contact:

PATAPIAN STUDIO Co.,Ltd.

144 Moo 4, Thachang, Muang,  
Nakorn Nayok 26000 Thailand

Tel: +(66) 86 898 8336

Email: patapianstudio@gmail.com

FB: patapian

Patapian connects international tastes with the local art of weaving. As weaving reflects a Thai handicraft that is second to none, Patapian has successfully presented such artistry in a way that perfectly meets the demand and aligns with the tastes of modern consumers. Deeply fascinated by weaving and delicate Thai handicrafts, Supattra Kreaksakul and Varongkorn Tienpermpool have established the Patapian brand to create woven housewares and home accessories from various natural materials, such as wood and bamboo. This strong passion brought them to the idea of combining the unique weaving patterns and techniques with other materials to create contemporary daily products. Therefore, not only has Patapian made many unique and outstanding products, the brand also brings nature and local art closer to the lifestyles of people these days. First appearing in a trade fair in Japan, Patapian has since grown its brand internationally. Their works have proved that local Thai handicrafts can be applied to and created into various kinds of products that are completely compatible with urban living concepts. Since the beginning, Patapian has been committed to developing outstanding work, to be accepted and recognized internationally as well as to improve quality and promote Thai traditional handicrafts to be known in the global market. Under this commitment, the brand expects to keep Thai traditional arts and

Continue >>

handicrafts aligned with Thai lifestyles. At the same time, Patapain hopes to raise awareness among the new generations to see the values in Thai arts so that they will participate to develop and create more work. Also, Patapain aims to convey some local issues via various decorative housewares from heritage local crafts that are filled with artistic contemporary beauty.

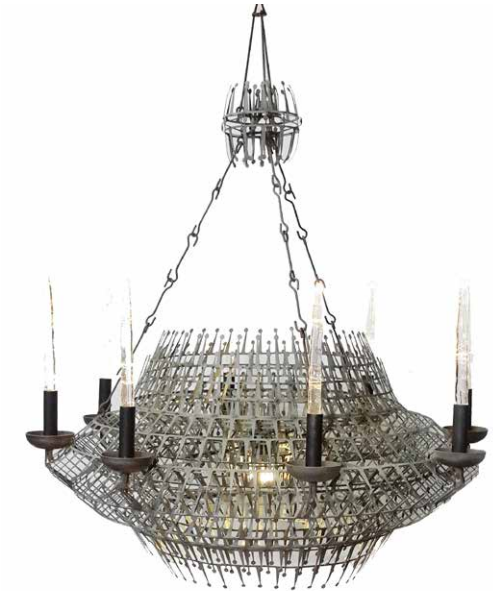

## PiN Metal Art

---

**Contact:**

PiN Metal Art

13 Soi Suk Sawat 22, Bang Pakok,  
Rat Burana, Bangkok 10140 Thailand

Tel: +(66) 98 659 5969

Email: [pinmetalart@gmail.com](mailto:pinmetalart@gmail.com)

FB: [Pin.Metal.Art](https://www.facebook.com/Pin.Metal.Art)

IG: [pinmetalart](https://www.instagram.com/pinmetalart)

[www.pinmetalart.com](http://www.pinmetalart.com)

---

PiN Metal Art gives new life to metal waste, creating distinctive pieces from discarded scraps. PiN Metal Art transforms scrap metal waste from industrial production processes into unique art installations, objects and home décor – giving new life and value to waste materials. Growing up with a family-owned steel company, designer Saruta Kiatparkpoom (“PiN”) merges industry, creativity, craftsmanship and sustainability to upcycle worthless steel debris from her father’s factory. What results are meticulously crafted home décor pieces that include chandeliers, mirrors and other compelling works. Her contemporary designs are inspired by her mission to create a “New Life of Waste, New Life of Welder,” as well as by the stories, forms and meanings of Thai living. PiN Metal Art is a brand ahead of its time. Since the beginning, long before the birth of reuse and recycle trends, PiN Metal Art has transformed worthless steel debris into eye-catching masterpieces. Apart from the circular concept, PiN Metal Art also focuses on experimenting with new ideas and techniques.



## Plural Designs

---

**Contact:**

Plural Designs

9th floor Sri Fuang Fung building 1016

Rama 4th road, Silom, Bangrak 10500 Thailand

Tel: +(66) 81 833 4566

Email: [thepluraldesigns@gmail.com](mailto:thepluraldesigns@gmail.com)

FB: pluraldesigns

[www.pluraldesigns.net](http://www.pluraldesigns.net)

---

Plural Designs conveys a simple and unique idea through the combination of different materials that reflect the diversity of urban lifestyles. By working with local communities nationwide, Plural Designs narrates a unique story in its design and production techniques, with a clear understanding of the essence of material and making processes. A multi-disciplinary design studio with a background in architectural design, Plural Designs expanded its experience into furniture design and custom-made products. It creates unique items under the Plural Designs brand for furniture and home accessories. Since 2016, the studio has worked with craft communities across Thailand to jointly develop craft products as well as work on art installation and exhibition projects that connect the architectural design approach with natural materials and handmade processes. "We are convinced that the incorporation of technology and industrial processes into design should be developed from existing knowledge rather than overwriting it." Beyond aesthetic appeal, Plural Designs is keen to experiment more with new materials and new design methodologies that will live up to the materials' potential to create a solution for everyday living.



## Prempracha's Collection

### PREMPRACHA

---

**Contact:**

Prempracha's Collection

224 M.3, Chiang mai-Sankampang Rd., T.Tonpao,

A.Sankampang Chiang mai, 50130 Thailand

Tel: +(66) 53 338 540 /, +(66) 53 338 857

Email: [info@prempracha.com](mailto:info@prempracha.com)

FB: [premprachaco](https://www.facebook.com/premprachaco)

IG: [premprachaco](https://www.instagram.com/premprachaco)

[www.prempracha.com](http://www.prempracha.com)

---

Prempracha leads one to discover the aesthetic pleasure of local Thai ceramics. Recognized as one of the top ceramics manufacturers in Thailand, Prempracha intends to showcase the premium quality of Thai ceramics with universally appealing design. Since its establishment in 1986, Prempracha has never ceased to develop design processes and techniques to make fine handmade stoneware. The company offers a full-service ceramic studio and factory located in Chiang Mai province in the northern part of Thailand. To keep local Thai ceramics and stoneware appealing to the international market, Prempracha has continuously embarked on development efforts for reaching excellence in ceramic design and quality. Bringing together talented young and creative designers and local skilled artisans, the company has managed to pass through both prosperous and more challenging times. Continuing to produce a few new collections every month, Prempracha currently has created over 1,000 unique designs of fine handmade ceramics and stoneware, including tableware, vases, wall art, stools, washbasins, decorative items and garden accessories. All such hand-made products are durable and exquisite, with the certification of food safety and microwave safety. Prempracha is committed to developing its own hand-made ceramic skills, and is expecting to make the brand known as a large scale manufacturer of artistic ceramics with high quality and unique innovative ceramics coating techniques.



## Prompt Design

**Contact:**

999 Nawamin 113 Alley, Nuanchan,  
Bueng Kum, Bangkok 10230 Thailand  
Tel: +(66) 2 946 6980 /, +(66) 62 698 3385  
Email: [info@prompt-design.com](mailto:info@prompt-design.com)  
FB: [promptdesign](https://www.facebook.com/promptdesign)  
[www.prompt-design.com](http://www.prompt-design.com)

Prompt Design makes ordinary products extraordinary with bold packaging creations. A specialist in branding and packaging design, the award-winning Prompt Design studio plays with the law of attraction through eye-catching works. Founded by Somchana Kangwanjit, Prompt Design has made Thailand recognized in the global packaging design industry with 84 international awards, the most recent of which are three awards from the prestigious Dieline Awards 2020. As Thailand's leading design studio, Prompt Design highlights bold and unconventional ideas through astounding packaging designs for a plethora of consumer products. One of the works that made the studio recognized in the Thai market was the new bottle design of Sprinkle drinking water. Aiming to promote Thai design in the global market, Prompt Design tries to incorporate Thai traditions into its creations whenever it can. As an eco-conscious creative studio, it will focus more on working with eco-friendly and sustainable concepts. Apart from packaging design, Prompt Design also provides services in branding and art direction.





## New Arriva Co., Ltd. QUALY

---

**Contact:**

New Arriva Co., Ltd.

131 Chareonrat Road, Bang Khlo,

Bang Kho Laem, Bangkok 10120 Thailand

Tel: +(66) 689 8591

Email: [info@qualydesign.com](mailto:info@qualydesign.com)

FB: [qualydesign](#)

IG: [qualydesign](#)

[www.qualydesign.com](http://www.qualydesign.com)

---

Qualy revives plastic waste into functional, sustainable and interesting designs. As the world needs an innovative way to solve the plastic waste crisis, Qualy strongly believes that green concept design and creativity is another avenue with the potential to help sustain livelihoods and protect the environment. Since being founded in 2004, Qualy's concept of design is to create accessories for everyday life with unique creativity, functional uses and environmentally friendly materials. All products make users feel inspired and happy, as well as make them enjoy being a part of broader environmental preservation efforts. Apart from continually producing a high-quality product in the industrial level, Qualy serves to help other companies to design products made by recycled materials as part of their respective Corporate Social Responsibility (CSR) policies. Meanwhile, the goal of Qualy is not only to create design works that exude a joyful and friendly vibe, it also aims to adapt every left-over material from the industrial sectors to become new usable products again. By collaborating with the local community and other leading brands, Qualy strongly believes in creating the world of the sustainable circular economy.



## Bangkok Apparel Co., Ltd.

### RENIM PROJECT

---

**Contact:**

Bangkok Apparel Co., Ltd.

161/227 Ekkachai 36 RD., Kamnanmaen 26,  
Bangkhuntien, Jomthong, Bangkok,  
Thailand 10150

Tel: +(66) 86 668 3297

Email: [bangkokapparel.co@gmail.com](mailto:bangkokapparel.co@gmail.com)

FB: [renimproject](https://www.facebook.com/renimproject)

IG: [renimproject](https://www.instagram.com/renimproject)

[www.renimproject.com](http://www.renimproject.com)

---

Renim Project shows the possibilities of making the green concept go hand-in-hand with high fashion. Believing that we can be both fashionable and eco-friendly, Renim Project works to realize that idea, guided by passion in design and environmental consciousness. Renim Project began its journey after realizing that Thailand, the project's hometown, is one of the third world countries' top destinations of dumped clothing. To help the planet reduce these wastes, and not create new ones, Renim Project steps up by reconstructing the concept of high fashion in terms of REMADE/REDUCE/REDESIGN. The brand recreates, redesigns and rebirths second-hand clothing, jeans and other deadstock from modern agencies and the fashion industry. Meanwhile, to lay claims as a sustainable fashion brand, Renim Project seriously ensures that they take a holistic, 360-degree approach in both sourcing materials and during the production process. Most of the collection is totally made from recycled fabrics, second-hand jeans and cloth, and unused discarded materials, while the process of creation utilizes every small piece that is cut off, to make a new piece of recycled fabric again. Moreover, the brand makes it more sustainable by combining other recycled items to create outstanding,

Continue >>

stylish work. By focusing on quality not quantity, Renim Project also paves the way to support local artisans and specialists by using their skills and techniques in all the pieces of the collections. This helps increase their earnings while maintaining all traditional handicraft knowledge. Renim Project currently plans to raise more brand awareness as recycled haute couture fashion as well as design more innovative, eco-friendly fashion to serve the creative industry.



## Rubber Killer Co., Ltd. RUBBER KILLER

---

**Contact:**

Rubber Killer Co., Ltd.

Rubber Killer Flagship Store : 26/11 Suthep,  
Mueang Chiang Mai District, Chiang Mai 50200

Tel: +(66) 84 269 9464

Email: [info@rubberkiller.com](mailto:info@rubberkiller.com)

FB: rubberkiller

IG: rubberkiller

[www.rubberkiller.com](http://www.rubberkiller.com)

---

Rubber Killer has continuously been transforming trash into treasures. Environmentally conscious and creative, Rubber Killer is on a mission to carry forth the business with an anti-consumerism stance, literally killing rubber from the waste cycle. Tires last for approximately 200,000 km, after which they pile up as a burden to Mother Nature at the landfills. But it took a man with an eco-friendly will and sustainable mind, like Saroengrong Wong-Savun, to extend the useful life of inner tubes as quality products under the brand Rubber Killer. When this Chiang Mai based company started up in 2010, the path wasn't a bed of roses; the social perception toward recycled materials was not widely accepted and some boundaries were raised. Rubber Killer went the extra mile to make durable, sustainable and aesthetically unique products out of more than 30,000 recycled inner tubes from all types of vehicles. Every Rubber Killer product is produced from used inner tubes, without any use of fresh-off-the shelves rubber. Other best quality materials and components are used together with the inner tubes, to offer them more room for innovation. Rubber Killer has become one of the nation's most celebrated brands with more than 60 choices of products like messenger bags, tote bags, backpacks, wallets, straps and ankle straps, etc. The tremendous hidden value of such items has made them functional treasures among

Continue >>

customers of all ages and genders. The brand has expanded into ready-to-wear collections, footwear, specialty bags and accessories to further meet the needs of customers who are adventurous at heart. Looking forward to expanding its product selections while narrowing down the targeted customers, the brand has also launched motorcycle saddlebags to make bike trips practical for riders. Apart from maintaining the signature features, Rubber Killer is aiming to focus more on niche markets, with the biker society being one such segment.



## SALT AND PEPPER STUDIO CO., LTD.

### SALT AND PEPPER STUDIO

---

**Contact:**

SALT AND PEPPER STUDIO CO., LTD.

18/85 The Terrace Village, Ramintra 65, Ramintra Road, Tha Raeng, Bang Khen, Bangkok 10230

Tel: +(66) 92 448 2525 /, +(66) 81 919 1555

Email: [contact.saltandpepper@gmail.com](mailto:contact.saltandpepper@gmail.com)

FB: [saltandpepper.designservice](https://www.facebook.com/saltandpepper.designservice)

[www.saltandpepper-studio.com](http://www.saltandpepper-studio.com)

---

Taste the subtle but mellow flavour of authentic local playful design with Salt and Pepper Studio. Combined with colourful graphics and patterns through the collaboration with local skilled craftsmen, Salt and Pepper continually offers contemporary furniture, perfectly serving functional and aesthetic demands. Founded by Pipidh Khowsuwan and Anchana Thongpaitoon, Salt and Pepper Studio is a professional and small design team of artists, as well as product and interior designers based in Bangkok, Thailand. Being impressed with the beauty of authentic local Thai arts and crafts, Salt and Pepper Studio aims to combine these aesthetics with daily used items and products, to perfectly align with the urban . To balance design, production, technology and craftsmanship in order to create a unique and contemporary design concept is our challenge, fascination and pleasure. Since its establishment, Salt and Pepper has worked in various fields of arts and design, including furniture, products, packaging, graphics, branding, handicraft developments and fine arts. It can be said that Salt and Pepper Studio is profoundly passionate in arts and crafts, especially those involved with the human touch. As one of Thailand's leading home-grown brands in industrial design, the studio cooperates and works closely with local communities and Thai craftsmen in order to adapt

Continue >>

those precious traditional values into the modern era. We also strictly insist on consistently using local materials. Meanwhile, with the unique perspective and various experiences, Salt and Pepper studio aims to create more creative design via the perfect combination of local arts and aesthetics with the modern era. The studio expects to add more values into Thai architecture and creative industry, making the nation to be more accepted internationally.



## Sarran Youkongdee

### SARRAN

---

**Contact:**

Sarran Youkongdee

14/3 Rama 1, Lumpini, Pathumwan,

Bangkok 10330 Thailand

Tel: +(66) 64 915 6356

Email: [studioek@hotmail.com](mailto:studioek@hotmail.com)

FB: [sarran1982](https://www.facebook.com/sarran1982)

[www.sarranofficial.com](http://www.sarranofficial.com)

---

SARRAN's flower-centric jewellery offers visual appeal while also exuding appealing fragrances.

SARRAN's flower-centric jewellery pieces lets

women wear flowers that will never wither. Crafted from recycled material and scented with traditional techniques, his garland-like earrings, bracelets and necklaces are lightweight, lush and luxurious.

Previously an interior designer, Sarran Youkongdee has turned his talent to jewelry design, to convey the grace and charm of Thai women. Inspired by how women of the past accessorized themselves with flowers on their hair and wrists, his jewellery pieces are crafted from recycled material to look like Thai flowers and garlands. Using scenting techniques from the past, these lightweight earrings, bracelets and necklaces also emit floral aromas for up to six months. Every year, the designer also works with different local artisans to incorporate local craft techniques into his collections. This year, Sarran has worked with khone craftsmen and coppersmiths to feed into his work, which comprises two main collections and six capsule collections. With the aim to raise awareness of Thai flowers, a new type of flora is featured every season, with this year showcasing gardenias. As objects of beauty and aromatherapy, Sarran's floral creations aspire to be collectibles for high-powered women across Asia and the world, enabling them to enjoy the deeply embedded stories, benefits and aromas of Thai flowers. Currently, the designer is working on new jewelry coating techniques that utilize local herbs, for easier care and cleaning in a pandemic-ridden world.





## BOONCHUCHA-ROENKIT LTD.,PART. SCULPTURE

Contact:

BOONCHUCHAROENKIT LTD.,PART.

43/56 moo 5 Kanjanapesak road, Bangbon, Bangkok 10150, Thailand

Tel: +(66) 2 415 5398

Email: chuboon82@gmail.com

www.sculpture.yolasite.com

Sculpture takes unusual materials and turns them into extraordinary, anything-but-the-usual furniture. Sculpture is a furniture and home design company, best known for its fearless moves in using unusual materials in furniture manufacturing, enhanced with a twist of indigenous Thai weaving techniques. When Katniss Everdeen was taken into the penthouse before the game in The Hunger Games (2012), the 8-story bright green chairs surrounding the glass table caught her eye. It was the first time Katniss and the world saw the Sexy Dining Chairs, but it wasn't the first-time Sculpture experienced success in their work in the furniture industry. The company, founded by Nuttapon Charoenkitivarakorn in 2004, proves that regardless of the company size, having a strong identity can strengthen brand experiences. The brand may have stepped into the global arena when its product "Sexy Dining Chair" made an appearance in the blockbuster The Hunger Games (2012); however, the chairs were created in 2004, receiving the Pinnacle Awards by American Society of Furniture Designs in 2008. With the cutting-edge mindset that you can find inspiration from everything, Sculpture remains its identity to create the brand experience, focusing on making unique products from devalued materials like seat belt strapping. As Sexy Dining Chairs were referred to as "Seatbelt Chairs" among the internet fandom due to the products' main ma-

Continue >>

terials, the brand has created various products that feature seatbelt trapping such as the Sleepy Chair, Sway Rocking Chair and Bar Stool. Backed by various awards and winning the hearts of oversea distributors, the signature Sexy Dining Chair and other products are available at their two main showrooms in Bangkok: 4th floor of ICONSIAM and 4th floor of Siam Discovery. Thai craftsmanship's delicateness is woven into every product that screams Sculpture name – without brand tags – by its timeless design and the unusual materials' twist. Sculpture is collaborating with Masaya in the upcoming edition of Style Bangkok 2021. For almost 20 years in the design business, Sculpture's direction focuses on creating new products from unexpected materials with unpredicted techniques. Believing that Covid-19 will radically reshape the furniture industry, Sculpture focuses on building furniture with its signature style to meet the work-from-home surge.



## Srinlim Design Studio Co., Ltd.

### SRINLIM

---

**Contact:**

Srinlim Design Studio Co., Ltd.  
351 Chakkrawat Road, Chakkrawat,  
Sumpuntawong, Bangkok 10100  
Tel: +(66) 99 429 4635  
Email: [srinlimstudio@gmail.com](mailto:srinlimstudio@gmail.com)  
FB: [srinlim](https://www.facebook.com/srinlim)

---

Edgy graphic art makes every product outstanding at SRINLIM. SRINLIM is a design studio that delivers home-decor products with an edgy appearance. Thanks to the studio's expertise in creating bold and eye-catching graphic art, SRINLIM has collaborated with many furniture and home-decor brands to produce one-of-a-kind collections that will make any space at your home stand out. Sarinya Limthongtip started her path in design with a degree from the Faculty of Fine Arts at Bangkok University. She then pursued a master's degree in Textile Design from Chelsea College of Art and Design in London. "London is where I lived my life as an artist to the fullest," says Sarinya, expressing her thanks to London's artistic environment, which led her to become the successful designer she is today. Returning to Thailand, Sarinya worked with a furniture company for a while before establishing her own brand, 'SRINLIM', when she joined a 'Talent Thai' contest with DITP. Her first collection was launched during that time with inspiration from the beauty of peacocks. The collection transformed the colours and patterns on a peacock's feather into a distinguished graphic design on pillows and upholstery.



# SUMPHAT GALLERY Co., Ltd.

## SUMPHAT GALLERY

---

**Contact:**

SUMPHAT GALLERY Co., Ltd.

90/188 Soi Vibhavadi Rangsit-Rangsit 20, Alley 18th, Chom Phon, Chatuchak, Bangkok 10900 Thailand

Tel: +(66) 81 171 2553

Email: [sumphatgallery@gmail.com](mailto:sumphatgallery@gmail.com)

FB: [sumphatgallery](https://www.facebook.com/sumphatgallery)

IG: [sumphat\\_gallery](https://www.instagram.com/sumphat_gallery)

[www.sumphat.com](http://www.sumphat.com)

---



Bangkok-based brand Sumphat Gallery creates luxury design objects with senses and sensibilities as well as with humanistic designs. Founded by architect and designer Rush Pleansuk and photographer Phillipe Moisan, Sumphat Gallery praises local wisdom and human skills through collaborations with local craft communities to create outstanding collections. In Thai, the word “sumphat” means “touch”, and that is the intention of the brand’s founders architect and designer Rush Pleansuk and photographer Phillipe Moisan. Together, they aim to create works that have the heart and soul. Sumphat or Sumphat Gallery has thus worked with numerous craft communities across Thailand to create collections of luxury objects that blend modern design with traditional craft techniques. In order to connect the history of the past to the present, Sumphat has gone on journeys to learn about long-lost craftsmanship and to revive it through design. Driven by the Wabi Sabi philosophy, the works of Sumphat celebrate the beauty of human imperfections that enables us to feel. “We feel nothing from perfection, but we always feel something from imperfections,” explains Rush Pleansuk. As a result, each piece by Sumphat, which is created by hand, is truly emotional and one-of-a-kind. Sumphat is now

Continue >>

focusing more on the designs that match the needs of the current generation that spends more time at home and practices social distancing during the pandemic. The brand's future works thus revolve around the idea of making home a more livable place.



## The Head and the Heart Studio

**Contact:**

The Head and the Heart Studio  
Charoenakorn Soi 10 Khwaeng Khlong Ton Sai,  
Khet Khlong San, Bangkok 10600 Thailand  
Tel: +(66) 96 205 8928 / +(66) 94 687 7744  
Email: theheadandtheheart.studio@gmail.com  
FB: theheadandtheheartstudio  
IG: theheadandtheheart.studio  
www.thehead-theheart.com

At this design studio, the creatively produced works speak from both the head and heart to tell a compelling story. Focusing on in-depth research and experiments, The Head and The Heart Studio creates innovative design solutions by blending scientific approaches with emotional elements. The Head and The Heart Studio was founded in 2016 by Nham (the head) and Nam (the heart), two film graduates who had gone hand-in-hand to pursue a degree in graphic design in NYC. With their background in film studies, both founders committed to create designs without losing a sense of storytelling, as every design should start from having a vivid idea. The name was derived from the motif and the method of the brand – having scientific approaches toward designing processes to create the products with heart and soul. Having strong positions in niche markets, the brand is looking forward to working with forward-thinking companies of all kinds, bringing innovation and Thai craftsmanship to serve clients' needs from A to Z. Although the pandemic has disrupted the whole world, The Head and The Heart Studio aims to expand into providing more in-depth design advice, as such in the latest edition of DITP: Agricultural Innovation, and focusing on packaging design.



## The Uni\_form Design Studio

---

**Contact:**

The Uni\_form Design Studio

94 Sukhumvit 23 (Prasarnmit Khlong Toei Nuea,  
Watthana, Bangkok 10110 Thailand

Tel: +(66) 2 105 6742

Email: [theuniformdesignstudio@gmail.com](mailto:theuniformdesignstudio@gmail.com)

FB: [TheUniFormDesignStudio](https://www.facebook.com/TheUniFormDesignStudio)

---

The Uni\_form Design Studio Bangkok based Uni\_form Design Studio creates extensive, vibrant collages that grace a variety of publications and items. The works of Uni\_form Design Studio always open our eyes and minds, with works ranging from the new look of the legendary Thai's rooster bowl to the BNK48 band CDs, among countless others. This design studio was born out of a collaboration between two graphic designers: Wutthipat Somjit and Pariwat A-nantachina. The duo met in university and then headed off exploring their own paths after graduation. Wutthipat worked for the internationally acclaimed magazine Wallpaper\*, while Pariwat joined the King Power International corporation. In 2013 their journeys converged once again, at Bangkok University where they both became special lecturers and decided to set up The Uni\_form Design Studio to expand their passions for typography and collage art. Today, the studio is widely recognized by its stunning and lively collage works.



## THINKK Studio

---

**Contact:**

THINKK Studio

204/147 Phatthanakan 63, Prawet,  
Bangkok 10250, Thailand

Tel: +(66) 2 075 3323 / +(66) 85 916 2914

Email: info@thinkkstudio.com

FB: thinkkstudio

IG: thinkkstudio

www.thinkkstudio.com

---

THINKK Studio makes everything possible with the perfect combination of creativity and Thai uniqueness. Being confident in the influence of design and creativity, THINKK Studio, a Bangkok-based studio, creates various products by seamlessly blending local traditional values with modern world needs and sensibilities. THINKK Studio is a notable Thai design studio that was established in 2008 by Decha Archjananun and Ploypan Theerachai, two world-class designers. The design concepts of THINKK Studio have harmonized research and experiments with a sense of fun and creativity, which are then applied to and combined with the unique features of Thai qualities. Since the beginning, THINKK Studio has always blended various global concept designs such as Scandinavian aesthetics with “Thainess”, whether in materials usage or production processes. There are many works produced for leading world brands from the studio. Most have been recognized for their premium quality and design by many remarkable institutions. THINKK Studio also closely cooperates and provides consultations for local communities via many public and government projects. For example, the studio worked with the SUPPORT Arts and Crafts International Centre of Thailand (SACICT), Thailand Creative & Design Center (TCDC) and Department of International Trade Promotion (DITP).

Continue >>



Moreover, to support Thailand's creative industry, THINKK Studio has spearheaded the formation of a Thai young blood designer group, the Design PLANT, since 2013. One of the outstanding joint projects between THINKK Studio and a local village is SARN Collection, which collaborates with a community in Prachinburi province to add more value to their palm weaving handicraft product to export overseas. Most of THINKK Studio collections intend to present an unorthodox overview of the contemporary Thai designing and manufacturing landscape. All collections pass through meticulous co-research and experiments with local Thai manufactures and craftsmen, incorporating industrial processes, innovative technologies and the artistry and heritage of Thai handicrafts. Apart from continually creating small decorative items, THINKK Studio plans to expand their product line into the furniture market and launch other products that serve the needs for architectural or interior design. Meanwhile, the studio will do more research and experimentation with local Thai manufactures and craftsmen that incorporate industrial processes, innovative technologies and artistry heritage handicrafts. The latter encompasses bamboo and rattan wicker works from different local communities.

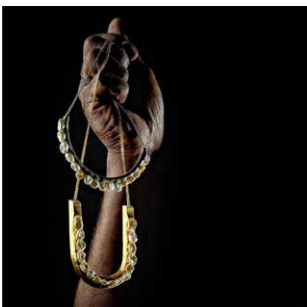

# Tithi Kutchamuch

## TITHI

---

**Contact:**

Tithi Kutchamuch

Factopia, 231 Rattanathibet Rd, Bang Krasor,  
Mueang Nonthaburi, Nonthaburi 11000, Thailand

Tel: +(66) 85 946 5669

Email: [info@tithi.info](mailto:info@tithi.info)

IG: [tithi.info](https://www.instagram.com/tithi.info)

[www.tithi.info](http://www.tithi.info) / [www.factopia.info/shop](http://www.factopia.info/shop)

---

Design pieces by Tithi Kutchamuch provoke fresh perspectives and shake up consumers' expectations. Inspired by life memories, Bangkok-based designer Tithi Kutchamuch creates jewelry and decorative pieces that show the subtle interplay between visual form and perception. The renowned Thai-born jewelry designer Tithi Kutchamuch received her MA in Design Products from the Royal College of Art in 2007 in London, where she lived and worked for several years before relocating to Bangkok. Tithi's unconventional conceptual approach has led her to design a variety of interesting pieces, which cross boundaries between art pieces, decorative objects and functional jewelry. "My work is a medium to document my thoughts or life experiences, at a period of time, in a three-dimensional form. It reflects a little of what I have seen in ordinary everyday life. I'm interested in objects that are not only seen but heard; an object that can speak for itself or that I can talk about." Each of her collections tell different stories. For example, the Pearly White collection reflects her idea of social status. For as long as there were human beings, we have sought to adorn ourselves with symbols of status. Animal and even human teeth were frequently worn by chiefs and high-ranking citizens to denote social status. In many traditions the smooth round pearl is often regarded as an ideal. In the Pearly White collection, Tithi has searched through thousands and

Continue >>

thousands of pearls to find the few whose imperfections make them perfect for their new role. Each piece is unique and custom made. On the contrary, Drip aims to add value to the ancient knowledge of metal casting in clay molds found in the 'Pa-aow' village of northeastern Thailand. Tithi said she was overwhelmed by the processes, techniques and most surprisingly, the hours that were spent on each piece when she first visited the village. "Their work was handmade from start to finish, and the material for each batch differed in what metal scrap was available." The Drip prototype was made from a mixture of bullets, wheel valves and broken water taps, as well as bits and bobs from a previous cast through a newly established method Tithi refers to as "dripping wax".



# Trimode Studio Co., Ltd.

## TRIMODE STUDIO

---

**Contact:**

Trimode Studio Co., Ltd.  
136/4 Newroad82 Bangkoleam,

Bangkok 10120 Thailand

Tel: +(66) 2 688 2339

Email: [contact@trimodestudio.com](mailto:contact@trimodestudio.com)

[www.trimodestudio.com](http://www.trimodestudio.com)

---



Trimode Studio's creative reinterpretations break cognitive barriers in design. Multi-disciplinary design studio Trimode Studio blends different perspectives to find creative solutions for interior, furniture and jewelry design. Founded over 15 years ago by three designers, each coming from different areas of expertise, Trimode Studio upholds the philosophy that design is boundless. This allows their design services - inspired by the constant reinterpretation of Asian culture - to go beyond cognitive barriers and apply across various fields, from the design of furniture and decoration items to jewelry, graphics, interiors and branding. At Trimode Studio, design does not only serve to create visual impressions, but it is infused with storytelling to offer new experiences and harmonious solutions.

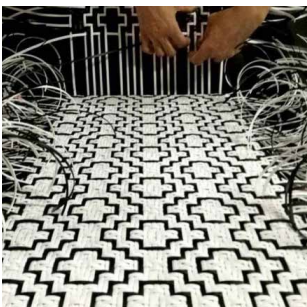

## Yothaka International Co., Ltd.

YOTHAKA

**Contact:**

Yothaka International Co., Ltd.

Pong-Amorn Building, 3rd Floor, 1028/5

Rama 4 Road, Thungmahamek, Sathorn,

Bangkok 10120 Thailand

Tel: +(66) 2 679 8631-2

Email: [info@yothaka.com](mailto:info@yothaka.com)

[www.yothaka.com](http://www.yothaka.com)

Yothaka furnishes your life with simple, authentic and hand-crafted Thai-style furniture. As the very first Thai furniture brand to step onto the world's furniture and handicraft stage, Yothaka continually creates delicate hand-crafted furniture full of creativity, contemporary touches and authentic design. Yothaka is the pioneer of using water hyacinth to make furniture in Thailand's furniture manufacturing industry, and it remains a notable hand-crafted maker since it was established in 1989. For more than three decades, the company has worked closely with the local community to design and create fine hand-made water hyacinth and rattan furniture as well as other home accessories such as straw boxes, basketry, stationery, etc. To maintain an outstanding brand and remain a leader in the field of high-quality industrial crafts, Yothaka constantly restructures its collections and designs new models every year. As a result, the company now offers a wide range of in-house designed furniture and accessories that creatively combine modern lifestyle concepts with unique Thai wisdom and character. It can be said that Yothaka is unique and different from other competitors because of its original design, using more than 70% of domestic materials, including a variety of environmentally friendly items and a large collection of design works. Yothaka is also well accepted as a contemporary furniture

Continue >>

designer with heritage DNA. Meanwhile, "Khun Rak", Suwan Kongkhunthian, the founder of Yothaka is remarkably acknowledged as the design master of Thailand. His works always inspire new designers of later generations. Under a strong identity with quality, creativity, a contemporary spirit and consistent hard work, Yothaka promises to open the doors for the world to experience the greatness of Thai furniture. Meanwhile, the brand continues to forge ahead, developing new design skills along with the adoption of local traditional handicrafts.